WEATHER FORECAST

Victoria and Vicinity—Moderate northwesterly winds; partly cloudy; not much change in temperature.

Vancouver and Vicinity—Moderate northwest to west winds; partly cloudy; continuing mild.

The Daily Colonist.

(ESTABLISHED 1858)

COLONIST TELEPHONES

Advertising	Empire 4114
Business Office	Empire 4114
Circulation	Garden 1812
Job Printing	Garden 5241
Editorial Rooms	Empire 4111
Social Editor	Empire 3311

NO. 273—SEVENTY-EIGHTH YEAR | VICTORIA, BRITISH COLUMBIA, WEDNESDAY, OCTOBER 28, 1936 | EIGHTEEN PAGES

TRYING FOR PLACES Many Young Hockey Players Are Seeking Berths With Toronto Maple Leafs—Page 13

GOVERNOR ENTERTAINS State Dinner and Ball Held at Government House Last Night — Page 8

New Radio *TO ASSUME CONTROL* Broadcasting Corporation in Operation in Canada Next Sunday—Page 2

NOTE OF PORTUGAL INTIMATES SHE MAY RECEDE FROM PACT

Claims British Government Has Violated Rules of Committee—Declares Complaints of Furnishing Arms to Belligerents Was Originally Started by Spanish Foreign Minister

LONDON, Oct. 27 (AP).—Portugal tonight served notice on the international "hands-off Spain" committee she retains the right to withdraw from it at any moment. In a note to the Earl of Plymouth, chairman of the body, Portugal pointed out she joined the committee on the understanding that the committee's own rules would be observed.

These rules, Portugal claimed in the note, have been violated by the British Government in that the latter forwarded to the committee without due investigation complaints against Germany, Italy and Portugal alleging they were furnishing arms to the Spanish insurgents.

OF SPANISH ORIGIN

These complaints, the note stated, were originally circulated by Julio Alvarez Del Vayo, Spanish Foreign Minister.

The committee's rules stated that any Government bringing a complaint must make sure it is "of sufficient importance and founded on evidence of sufficient weight to afford a reasonable presumption that some breach of the agreement has been committed."

Portugal's new note came at a time when the member nations of the committee had two new worries on the eve of their next session.

Continued on Page 11, Column 6

PRESENTS NEW MILITARY BILL

Belgium May Fortify French Border—Neutrality Plans Not Explained

BRUSSELS, Oct. 27 (AP).—A new military bill was presented by the Belgian Government to Parliament just before it adjourned today, leading to further conjecture on whether Belgium plans fortification of her French as well as German borders.

The contents of the bill, however, were withheld from publication until Wednesday when Parliament will be reconvened.

The entire session today was concerned with acrimonious debate on the future foreign policy of the country. Frequent questions from the floor asked explanation of the October 15 speech of King Leopold in which the monarch urged a return to "complete neutrality."

STILL IN DOUBT

The awaited Cabinet declaration, formulated Monday, was not delivered, and officials were left still wondering whether the king meant absolute neutrality abrogating present pacts, or merely avoidance of any future entanglements.

Belgium has a military alliance with France, is a Locarno signatory, and a member of the League of Nations.

RESISTS WALK OUT

The session was enlivened by the walkout of Fascist Rexists who, however, returned before adjournment. Flemish Nationalists, their political allies, demonstrated by walking out with them.

The Rexist demonstration apparently was in sympathy with the demand of their militant leader, Leon Degrelle, that he be allowed to voice opposition in Parliament to the Government's indicated foreign policies.

Degrelle had been particularly resentful of what he termed a "respective dictatorship" through the Government's prevention of a Fascist march on Brussels Sunday.

Ship Feared Lost In Eastern Gale

ST. JOHN'S, Nfld., Oct 27 (CP).—Wintry blasts of a bitter gale beat their way eastward over Newfoundland tonight, harassing shipping and bringing the first freezing temperatures of the season to Britain's oldest colony.

Fears were aroused for the safety of the schooner Lucille Coulp, last seen in Bonavista Bay today. Beating before the westerly gale with her main boom broken, bound for St. John's from St. Anthony, the Lucille Coulp carried a crew of eight.

PAGE DIRECTORY

Comics	Page 15
Culbertson on Bridge	Page 4
Editorials	Page 4
Financial	Page 14
Jane Dixon	Page 15
"Thou Shalt Not Love"	Page 18
Radio Programmes	Page 17
Shipping and Travel	Page 10
Social Notes	Page 8
Sports	Pages 12, 13
Theatres	Page 11
Women's Clubs	Page 7

FEELS PRIDE OF CONQUEST

Fascism Enters Its Fifteenth Year Stronger Than Ever, Asserts Mussolini

ROME, Oct. 27 (AP). — Italy—tempered by "heroic efforts" against seen and unseen enemies—enters the fifteenth year of Fascism tomorrow "stronger than ever before," Premier Mussolini said tonight.

The nation is "ready to repeat his efforts against anyone in defence of the Empire," the dictator told his followers in a message on the eve of the political anniversary.

"LEGITIMATE PRIDE"

"We have conquered our place in the sun. Our pride is legitimate. The work we shall carry on in Afri a will be a contribution to civilization worthy of the 1,000-year-old traditions of Italy," Mussolini asserted.

The successful campaign in East Africa, he added, was an historical and logical consequence of the rise of Fascism to power.

"It is with particular enthusiasm that we celebrate the fourteenth anniversary of the march on Rome, as it falls in the first year of an empire conquered by the valor of our soldiers and the discipline of our people against a world of enemies in the open and enemies in ambush," he said.

ITALY VICTORIOUS

Italy has "won victory, sanctions have collapsed and League (of Nations) opposition is scattered," Mussolini said.

"Blackshirts," he addressed his supporters, "the country counts on you in every moment for every

Continued on Page 3, Column 6

ACQUITTED OF ASSAULT CHARGE

Criminal Docket at Nanaimo Fall Assizes Cleaned Up With Yesterday's Trial

NANAIMO, Oct. 27 (CP).—Edward Stolle, of Crofton, B.C., was acquitted by an assize court jury today of a charge of common assault. The jury deliberated thirty minutes.

Stolle was originally charged with shooting with intent, but the charge was charged to common assault when Mr. Justice D. A. MacDonald found the Crown had failed to produce sufficient evidence to warrant the original charge.

The case, which cleaned up the criminal docket of the assize court here, arose out of a quarrel between Stolle and a next door neighbor, Norman Phair, during which Stolle was alleged to have fired a .22 calibre rifle.

In his own defence Stolle said he did not aim the gun at Phair on the occasion of the shooting and said the complainant struck him during the ensuing fight and opened a cut which necessitated five stitches.

Reads Speech at Opening of Legislature

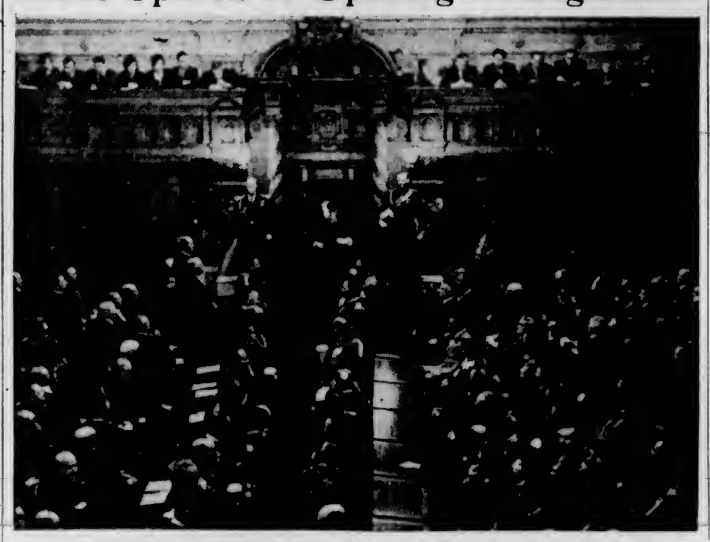

Scene in British Columbia Legislative Assembly Yesterday, as Lieutenant-Governor Hamber Read the Speech From The Throne, Setting Out Governmental Policies for the Coming Session. His Honor Can Be Seen Seated on the Dais.

Insurgents Sweep Ahead Taking Five More Towns In Drive Toward Madrid

Further Short Advance Will Bring Guns Within Range Of Capital City

REGIMENT OF STEEL TO BEAR THE BRUNT

ON MADRID BATTLEFRONTS, Oct. 27 (AP).—"Madrid by Saturday" was the cry of Spanish Fascists tonight.

Driving steadily towards its goal, the insurgent army swept over five towns today in a drive to bring its artillery within range of the Spanish capital tomorrow.

The vigorous offensive brought the right wing of the insurgent front seven miles to a point within sixteen miles of Madrid.

FORCED TO RETREAT

The Madrid Government troops were forced by the onslaught to retreat to within ten miles of the capital, and took up a position on a knoll at El Cerro de Los Angeles.

Towns captured by the Fascist troops today were Torrejon de Velasco, Torrejon de la Calzada, Casarrubuelos, Cubas and Grinon.

The insurgent army was close enough to the capital that a short advance tomorrow would bring their guns within shelling range. Officers expressed hope they would be in Madrid by Saturday.

Artillery, tanks and airplanes supported the drive by the Fascist

Continued on Page 3, Column 6

Gets His Pay And Leaves to Collect Prize

QUESNEL, B.C., Oct. 27 (CP).—Pete Olstead, for the past four months employed at Dibbins' sawmill at Wingdam, thirty-one miles east of here, is the holder of ticket No. K72920, which drew a $5,686 prize in the Dominion Rifle Association sweepstake.

When Olstead, who signed under the nom de plume "Another Gift," heard of his good fortune he drew his time at the mill and headed for Vancouver. From there he plans to go to Toronto to claim the money.

Noted Mounted Police Officer Wins Prize for Woven Beadwork

OTTAWA, Oct. 27 (CP).—Superintendent T. V. Sandys Wunsch, of the Royal Canadian Mounted Police, divides his leisure between beads and bullets. The same keen eye and steady hand that brought the officer world records in revolver shooting are employed in an activity widely removed—woven beadwork.

For the second time within two years he has received first prize in the beadwork section of the Canadian Art and Crafts' Association annual exhibition in Montreal. His entry this year was a mural depicting the crest of Canada. More than 50,000 beads were patiently put together to create the mural, in which the nine provinces and Yukon Territory are represented.

Mollison Ready To Start Today On Ocean Flight

Noted British Flyer to Refuel at Harbor Grace in Course of High-Speed Dash Across Atlantic Ocean—Weather Reports Considered Favorable for Take-Off

NEW YORK, Oct. 27 (AP).—Floyd Bennett Field officials said tonight Captain James A. Mollison, British trans-Atlantic flyer, would "definitely" take off tomorrow morning in an attempted high-speed flight to Croydon Airdrome, near London, England.

They said Mollison advised them he had been assured of favorable weather conditions, and would leave the Brooklyn Flying Field at 5 a.m., P.S.T., for Harbor Grace, Nfld. At Harbor Grace, Mollison planned to refuel before taking off across the North Atlantic.

FIRST WESTERN TRIP

For Mollison, who crossed the Atlantic three times from East to West, it will be his first Western trip. He will fly a fast midwing Bellanca monoplane, named "The Dorothy," the plane once flown by Colonel James C. Fitzmaurice, Irish trans-Atlantic flyer, and originally known as "The Irish Sweep."

Field attendants said they were informed the British flyer, if successful in flying the Atlantic, would remain in England only three days before attempting a record-breaking flight from London to Capetown.

NOW APPLY TO CENTRAL BANK

Alberta Asking for Loan of $3,500,000 to Handle Bond Issues

EDMONTON, Oct. 27 (CP).—Alberta has applied to the Bank of Canada for a loan of $3,500,000, it was announced tonight by Provincial Treasurer Cockroft.

The money would be used to meet a bond issue of $1,250,000 [illegible] vember 1 and redeem an issue of $3,200,000 which was due last April. The Provincial sinking fund contains enough money or bonds bought backed by the Province to redeem the two issues with an extra $3,500,000.

WIRES GOVERNOR

The Provincial Treasurer wired Graham Towers, governor of the Central Bank, today and expects a reply tomorrow, due to the urgency of the situation. He expects the bank to demand treasury bills to the full value of the loan if it consents to grant it.

The Provincial Government was turned down yesterday by the Federal Government when it sought a loan of $884,000 to cover the November 1 issue. Finance Minister Dunning taking the stand that the Dominion Government had no legislative power to loan money to provinces for other than relief purposes. This led the Province to turn to the Central Bank, which has authority to make loans to provinces under certain conditions.

FRANCE TO ADD TO AIR STRENGTH

PARIS, Oct. 27 (AP).—Premier Blum's Cabinet wrote a quick answer tonight to new accords between Italy and Germany by approving a large increase in French military air forces.

Worried over solidified collaboration between two Fascist states, the Socialist Ministers voted to spend $230,000,000 to modernize and build up the air force.

At the same time, sources close to the Government said, the Cabinet agreed to ask Parliament to vote extraordinary funds to fortify the northern frontier of France, following Belgium's return to neutrality.

Province Improved Position on Current Account Last Year

Cash Surplus of $2,619,176 Remained After Ordinary Costs Taken Out of Ordinary Receipts During 1935-36—Relief $10,000,000

PRESENTING public accounts for the year ending March 31 last to the British Columbia Legislature yesterday, Hon. John Hart, Minister of Finance, announced a cash surplus of $2,619,176 on current operations for the year, inclusive of some outlays on capital account. Total revenues for the year were $25,862,077, and total budgeted expenditures $23,242,901.

Explaining the accounts privately, Mr. Hart said he took pride in showing a cash surplus of $2,619,176 on operating account, which included all expenditures save sinking funds not set up, and the borrowings from the Dominion of the provincial share of the cost of direct relief.

The public accounts, the Minister of Finance pointed out, are prepared this time on a new basis, to conform with the presentation of estimates at the last session. Under

Continued on Page 3, Column 7

MANY LOSE LIVES IN SHIPS IN GALES OVER NORTHERN EUROPE

Lightship With Fifteen Aboard Feared Lost in Elbe Estuary—Captain of British Steamer Reports Seeing Vessel Engulfed by Two Tremendous Seas—Great Damage Caused

Harbor Districts in Germany Flooded; Shipping Disrupted

CUXHAVEN, Germany, Oct. 27 (AP).—Gales raging over Northern Europe were believed tonight to have taken a toll of at least twenty-four lives as they tied up sea and air traffic and left destruction in their wake. Besides the twenty-four believed dead, seven others were missing. Hope for the safety of the lightship Elbe and her crew of fifteen was abandoned late tonight as tugs failed in their attempts in a boiling sea to reach the spot where the lightship was reported to have capsized and sunk.

The Elbe was the most outlying lightship in the Elbe Estuary, being stationed almost halfway between Cuxhaven and Heligoland.

A vessel of 400 tons of the most modern type, the ship was reported sunk during a hurricane in which a score of SOS. calls crackled through the air from distressed shipping.

SEES SHIP ENGULFED

The captain of a British steamship running between Bremen and Hull, England, said as he headed his vessel for shelter in the mouth of the Elbe, he saw two tremendous seas engulf the lightship. The light vessel, he said, was thrown on beam ends and was not seen again.

Seven ocean-going steamships were hove-to in the Elbe Estuary.

One boat, with seven aboard, from Husum, was unreported as the gale reopened breaches in the dikes hurriedly repaired after the strong winds and high seas of a week ago.

ANXIETY ASHORE

The gale abated somewhat in the early evening, but the prospects of the next tide at 3 p.m. Wednesday caused much anxiety among those on shore.

Harbor districts in Hamburg and Cuxhaven were flooded as a sharp watch was kept all along the Schleswig-Holstein coast for vessels in distress.

The full force of the winds was felt on the coast, but the storm swept also through island sections of Germany.

The Graf Zeppelin was forced to return to Friedrichshafen after gales buffeted it on its scheduled trip to South America with twenty-two passengers aboard. The giant airship battled the storm over Friedrich-

Continued on Page 5, Column 8

Seeks Legislation To Ban Wearing Political Uniforms

LONDON, Oct. 27 (AP).—Legislation to prevent wearing of uniforms by members of political bodies in Great Britain will be urged when King Edward opens the new session of Parliament Thursday. Sir Percy Harris, Liberal member for Southwest Bethnal Green—one of the areas principally affected by recent Fascist - Communist clashes—has announced he will raise the subject during the debate which follows upon His Majesty's Address from the Throne.

SAYS STALIN GRAVELY ILL

French Report Says Dictator Suffered Heart Attack on Moscow Visit

PARIS, Oct. 27 (AP).—The newspaper Le Matin today stated Director Joseph Stalin of Soviet Russia is gravely ill with heart trouble and is hidden away in a small sanitarium in the South of Russia.

The report, credited generally in Paris diplomatic circles, said the Russian Government was keeping news of Stalin's illness from the nation until reorganization of the Communist party and changes in administration were completed in preparation for his possible death.

Yesterday, in Moscow, a note signed by J. Stalin was received at the Moscow Bureau of the Associated Press which denied humorously that the dictator was dead.

LOCATION KEPT SECRET

Le Matin said Stalin, accompanied by two physicians named Voribriv and Somov, heart and liver specialists, now is in a small private hospital whose location is carefully kept secret.

The newspaper said the Politbureau (the committee of nine members which has the supreme power in the Communist party of the Soviet Union) asked Stalin to return to Moscow after rumors of his illness reached the Russian populace.

Stalin went to Moscow for a short visit, the paper said, but suffered a new heart attack and was forced to return to the sanitarium.

Miner Killed By Explosion At Britannia

VANCOUVER, Oct. 27 (CP).—Sam Myneo, employee of the Britannia Mining & Smelting Company, was killed yesterday at the company mine on Howe Sound, thirty miles north of Vancouver, according to word received by Provincial police tonight.

According to a terse police message, Myneo was killed in an explosion and it is thought he may have been working in a hole in which there was a charge of dynamite.

Test Plane Is Damaged In Alberta

LETHBRIDGE, Oct. 27 (CP).—Air Commodore H. Hollick-Kenyon said tonight his two-motored airplane had been damaged when landing at Coleman, Alta., today and would be grounded until repairs arrived from Toronto. Hollick-Kenyon has been using the plane in tests between Vancouver, Lethbridge and Calgary aimed at establishment of a trans-Canada air mail service.

The aviator said the retractable undercarriage of the plane buckled slightly after he landed and allowed the propeller to strike the ground. He said the undercarriage was not damaged although it apparently was faulty.

REPAIR JOB TO BE DONE HERE

Yarrows Limited Bid of $21,475 for Temple Moat Work Accepted

The bid of $21,475 for repairs to the Ss. Temple Moat, damaged in a collision with the Matson Company's freighter Maunalei, west of Race Rocks early Saturday morning last, tendered by Yarrows Limited on Monday night was accepted by the owners, the Temple Steamship Company, of London, yesterday morning.

The job will be carried out alongside Yarrows' wharf and will take about twenty days to complete. The Temple Moat shifted from her anchorage in Royal Roads, where she was surveyed by inspectors representing the underwriters, to Esquimalt yesterday afternoon.

TWO OTHER BIDS

Two other firms, Burrard Drydock Company, Vancouver, and Todd Drydock Company, Seattle, put in tenders for the repair work, but their figures were considerably higher than the Esquimalt firm. No bid was received from the Victoria Machinery Depot.

Before the Temple Moat is ready for service again, she will be floated into the Dominion Government drydock at the naval base for general overhaul as well as for drawing of tail shaft, the possibility of its being put out of alignment by the force of the collision necessitating this examination.

HEAVY DAMAGE DONE BY GALES

Storms Cause Several Fatal Accidents in Britain—Snow in Derbyshire

LONDON, Oct. 27 (CP). — Gales which swept Britain for the past twenty-four hours were slowly subsiding tonight after causing several fatal accidents and heavy damage. Ships were imperilled, telephone lines wrecked, trees felled and air traffic interrupted.

The storm was at its worst in Scotland, where two persons were killed and forty injured. The wind reached a velocity of eighty miles an hour in Glasgow. A man was thrown to the pavement and died of a broken skull.

DEAD UNDER DEBRIS

A five-year-old Italian child was found dead under a heap of debris, apparently killed by slates blown from a roof. A street car was blown over and three persons injured.

Twelve Royal Air Force planes were damaged at an airfield near Paisley, when canvas hangars were blown away.

Snow fell on the Derbyshire Moors. A motorcyclist was killed when he drove into a fallen tree near Deal.

Channel steamship services were delayed for hours.

Municipal Aid and Public Works Are Mentioned in House

Speech From Throne States Toll Bridge Will Be Finished Next Fall and Health Insurance Benefits Will Start in New Year—New Members

MUNICIPAL aid, removal of individual licences for commercial fishermen, revision of the senior high school curriculum, completion of the Fraser toll bridge by next Fall, early application of health insurance levies and benefits and the possibility of a loan bill for public works in 1937-38 proved highlights in the Speech from the Throne, delivered by Hon. E. W. Hamber in opening the British Columbia Legislature yesterday afternoon.

Read in a clear, firm voice by the Lieutenant-Governor, the Speech setting out Government policy for the coming session recited extensive improvement in the primary industries; mentioned Privy Council appeals by the Province against Federal enactments, which will take Attorney-General Sloan to London, England, next month, and suggested "conjunctive measures" between the Dominion and the Province for the relief of unemployment.

Touching on municipal aid taxation and public works, the text of the Speech said in part:

"Measures will be submitted to you in aid of the municipalities. Licence fees now paid by individual fishermen in respect of commercial fishing will be abolished. You will be asked for additional authority to enable my Government to carry out a useful and necessary programme of public undertakings."

The formal opening of the Legislature was carried through with

Continued on Page 5, Column 3

TWO FISHERMEN MAY BE DROWNED

Police Launch Leaves Prince Rupert To Investigate Possible Tragedy Of the Sea

PRINCE RUPERT, Oct. 27 (CP).—The British Columbia Police launch P.M.L. 8 left here today to investigate the possibility that two Japanese fishermen had been drowned in the treacherous Zanardi Rapids, near Prince Rupert.

The two Japanese were said to have left Sunnyside Cannery, where they were employed, for Port Edward in a gasboat on Saturday.

On Sunday they left Port Edward in a small skiff for Wolf Creek, and have not been seen since. An overturned skiff has been sighted near the Zanardi Rapids.

Radio Corporation to Assume Control at Midnight on Sunday

National Broadcasting in Canada to Enter New Phase—Head of Present Commission to Be Retained in Advisory Capacity

OTTAWA, Oct. 27 (P.)—National broadcasting in Canada will enter upon a new phase of its brief career at midnight Sunday, when the new Canadian Broadcasting Corporation takes over control from the Canadian Radio Commission created in 1932.

Under the new system the principle of nationalized broadcasting will be retained but with a different set-up for control. L. W. Brockington, Winnipeg lawyer, head of the new board of nine governors, will deliver an address over a coast-to-coast network Monday evening, outlining initial policies of the new management and immediate plans for operation.

Actual executive management will be in the hands of W. E. Gladstone Murray, British Columbia-born former official of the British Broadcasting Corporation, and Augustin Frigon, former chairman of the Quebec electricity commission and head of the Ecole Polytechnique, Montreal, as general manager and assistant general manager.

IN ADVISORY CAPACITY

Hector Charlesworth, former editor of Toronto "Saturday Night," who was made chairman of the original radio commission set up by Act of Parliament in 1932, pioneered the field of national broadcasting in Canada. He will be retained it is understood, in an advisory capacity to the new organization.

Colonel A. W. Steel, who has also served as a member of the commission since its inception, was on loan from the Department of National Defence.

Hyacinths are such a beautiful subject for indoor decoration that we forget their garden uses. They make a gorgeous outdoor display and are as colorful as tulips.

See Thursday's Colonist for Special Announcement

Scurrah's LIMITED
728 YATES STREET

Beatty Washers Last Longer
Ask the Woman Who Uses One
Beatty Washer Store
1609 Douglas St. G 7511

GENERAL ELECTRIC Magic Tone RADIO
MODELS FROM $39.50
EASY TERMS
MacDONALD ELECTRIC, LTD.
1121 Douglas St. E 1171

See the New "KRESKY" OIL BURNER
Coast Hardware
1118 Douglas Street

LIP-READING
Private Lessons by Appointment
DAY Trial Lessons Free NIGHT
B. S. H. TYE
Muller-Waite Teacher's Certificate
Phone E 9576 9681 Douglas St.
Phone 12:15-12:45 and 6:30-7:30

CLEAN TEETH
Are essential to good looks and good health. Lyptodent Tooth Paste is a scientifically prepared dentrifice. It cleans and polishes the teeth and promotes Mouth Health. Satisfaction or money refunded by all Vancouver Drug Co. Stores. Large tube 23c, Family size 39c.

SEEKS LEASE ON ELEVATOR

Harry Kavaner, of Winnipeg, Asks City Council to Approve of Offer

A solution is in sight for the problem of the Panama-Pacific Grain Terminals, Limited, elevator at Ogden Point Docks, which for some time has faced the City Council. Through Tait & Marchant, Harvey Kavaner, of Winnipeg, has offered to lease the elevator for twenty years from November 1.

Mr. Kavaner offered a nominal rental of $1 up to June, 1938, with 50 per cent of all net income of operation to be paid to the City Council to be applied to the principal and interest on the bond issue. After June, 1938, Mr. Kavaner offered to pay a rental of $40,000 per year.

He intends to form a company with a capital of 100,000 shares of no par value to be sold at $1 per share. Of the total, 30,000 shares would be offered to Panama Pacific Grain Terminals at 75 cents per share. In return, Panama Pacific would be asked to furnish a quit-claim deed of all its rights, title and interest in the elevator.

For the first year of operation of the elevator, Mr. Kavaner undertakes to raise $30,000. He seeks an option to purchase the property within five years with annual payments of $40,000, and interest of 5 per cent of the balance. In seeking approval of the City Council Mr. Kavaner stated the operating company would assume insurance and other operating costs of the elevator.

Business and trade development committee of the City Council will discuss the offer this afternoon.

REV. J. R. CRAIG TO BE SPEAKER

Will Give an Address Tonight at United Church Meeting in Metropolitan Church

A meeting of the United Church people of Victoria and district will be held this evening, at 8 o'clock, in the Metropolitan Church, for the purpose of organizing a crusade for personal evangelism.

The meeting is under the direction of Arthur Lee, chairman of the Victoria Presbytery; Rev. Dr. Gerald B. Switzer, pastor of Oak Bay United Church, also president of the Ministerial Association, and Rev. E. F. Church, pastor of the Metropolitan Church.

Rev. J. Richmond Craig, pastor of Fairfield United Church, will be the speaker, his subject being: "Personal Consecration to a Great Task."

This meeting is one of a series of presbytery meetings among all Protestant churches of the city of all denominations in preparation for a forward movement in evangelistic work.

Judge Tries Dose Of Own Medicine

WAHOO, Neb., Oct. 27 (AP.)—District Judge H. D. Landis disclosed today that he and his son had recently spent three weeks in Iowa's Fort Madison Prison as "an experiment to observe criminal behavior."

Only the warden knew their identities. They worked alongside convicts as "second offenders" at various prison tasks.

"It was done as an experiment to observe criminal behavior for use by myself on the bench," said the judge.

COMBAT RHEUMATISM
Rheumatism is often caused by uric acid in the blood. This blood impurity should be extracted by the kidneys. If kidneys fail, and excess uric acid remains, it irritates the muscles and joints causing excruciating pains. Plan to help prevent rheumatism by keeping your kidneys in good condition. Take regularly Dodd's Kidney Pills—for half a century the favorite kidney remedy. 106
Dodd's Kidney Pills

Batchelor's Pure Food Stores
SALADA TEA
SALADA TEA SPECIAL
BROWN LABEL. Reg. 65c lb. for 60c
YELLOW LABEL. Reg. 60c lb. for 50c

Loyalists Near Portuguese Frontier

Important Advances Were Claimed by the Spanish Loyalists in Estremadura, Recently, the Important Province on the Portuguese Frontier. Loyalist Militiamen Are Shown Above, Hurriedly Fording a River and Running to Attack a Rebel Post in Estremadura.

MRS. SIMPSON WINS DIVORCE

Prominent American-Born Society Woman Given Decree Nisi in England

IPSWICH, Eng., Oct. 27 (P.)—Mrs. Wallis Warfield Simpson, prominent American-born society woman, received a divorce in seventeen minutes today. The decree nisi becomes absolute in six months.

Mrs. Simpson's freedom was granted by Mr. Justice Hawke. Not once did he look at the Baltimore-born plaintiff.

"Oh, very well, a decree nisi!" he snapped, tossing the slim handful of papers in the case to the bench.

CASE NOT CONTESTED

For fourteen minutes Mrs. Simpson told her story of the marital lapses of Ernest Aldrich Simpson, the former Coldstream Guards officer she married eight years ago. There was no contest. The co-respondent went unnamed in open court. Mrs. Simpson kept her face turned away from the few spectators and newspapermen.

When it was over and the costs had been laid against Simpson she drove to London. Police on country roads along the route stopped and inspected all motor vehicles headed for London.

Two men and a woman accompanied Mrs. Simpson in the big black car which brought her to court. Police scrutinized courtroom passes in the corridor, exacted "no interview" pledges from newspapermen and banned cameras.

ONE PLANE LEFT IN FRENCH RACE

Leon Chalie Starts Again From Paris for Indo-China—Others Abandon Contest

PARIS, Oct. 27 (CP Havas).—Leon Chalie and his two companions, lone remaining contenders for a prize of 1,200,000 francs for the round-trip flight between Paris and Saigon, French Indo-China, were sighted over Tripolitania en route to Cairo late tonight. They made a second start from Paris today after being forced back by engine trouble.

The other contenders in the race were forced out. The team of Maurice Arnoux and Andre Japy crashed, landing at Karachi, India, and Michel Detroyat dropped out with engine trouble.

Victor Gravlin Drowned, Doctor Tells Jurymen

Victor Raymond Gravlin, whose body was found floating in the water off the Oak Bay shoreline, Sunday, came to his death through drowning, Dr. J. H. Moore, autopsist, told a coroner's jury yesterday inquiring into circumstances surrounding the fatality.

Nine witnesses were called before the case was adjourned until this morning at 10 o'clock in Hayward's B.C. Funeral Parlors, when Chief John Syme, Oak Bay police, Inspector J. F. C. B. Vance, Vancouver, and the Oak Bay Municipal architect will give evidence. Inspector Roger Peachey was present and followed proceedings carefully.

Liberals Will Name Officials On November 19

Announcement was made last night at the meeting of the Ward Two Liberal Association that the annual election of officers for the Central Executive will take place at a meeting of the Victoria Liberal Association on Thursday, November 19.

It was emphasized that only members in good standing will be eligible to vote. Membership cards in the various wards may be taken out now by applying to the secretaries. An executive of five will be chosen in addition to the regular officers, while one woman member may be nominated by the Women's Forum.

Further details regarding this meeting will be announced later.

Receives Word of Death of Brother

Mrs. Robert E. McKell, of this city, has received word of the death of her brother, J. Bowden Smith, retired merchant, at West Warwick, Rhode Island, last Friday. Mr. Smith was sixty-three years old and had been in ill health for a year.

Mr. Smith is survived by two daughters, two brothers and five sisters. Mrs. Edwin A. Wells, of Sardis, is a sister. Funeral services were conducted by the West Warwick Lodge of Masons and Rev. Orville O. Lozier, of the Riverpoint Congregational Church, yesterday afternoon.

Clean the garden of weeds this Fall. Most of them are annuals and will die with frost, but a few such as dock and shepherd's purse are perennial, and will make early trouble for you if not destroyed now.

TELLS OF TRIP MADE TO VIMY

Rev. A. M. Acheson-Lyle Addresses Kiwanis Club on Pilgrimage to France

Members of the Kiwanis Club were taken on a pilgrimage to the Vimy Memorial erected to the Canadian soldiers who fell in the Great War, when Rev. A. M. Acheson-Lyle spoke at the club's luncheon meeting yesterday in the Empress Hotel.

Mr. Acheson-Lyle spoke in the highest terms of the arrangements made for the transport of the returned men to France. The French Government was also praised for the way in which the Canadians were treated during their stay in that country.

It was impossible, he said, to adequately describe the monument, which was a wonderful work. The speaker alluded to the fact that it stood on Canadian soil in France, which had been made forever a part of this country.

UNVEILING OF MEMORIAL

The scenes at the unveiling when the voice of the Premier of Canada, Rt. Hon. W. L. Mackenzie King, was heard over the radio, and other distinguished speakers were heard as the monument was dedicated, was described.

The reception to the King when he arrived to take his part in the unveiling was described as a manifestation of the depest loyalty to His Majesty. Informally he was patted on the back as he made his way through the throng.

The wonderful reception at Buckingham Palace to the Canadians was also described later, when the great body of Canadians for the first time in history were allowed to wander at will through the palace.

Before concluding his address, Mr. Acheson-Lyle alluded to his approaching departure from Victoria for England, and his regrets at leaving. He thanked members of the Kiwanis Club for their many kindnesses. Rev. E. F. Church, on behalf of the club, expressed the appreciation of the clubmen for the excellent address.

During the proceedings, Miss Harriet Maistrom, hostess at the Hotel Gowman, Seattle, rendered vocal numbers, followed by an amusing description of a baseball game. She was thanked by the president, W. Luney, for her contribution to the programme.

IS INTERESTED IN RECREATION

W. R. Cook, of Y.M.C.A. National Council, in Victoria to Conduct Classes

To stimulate interest in the recreation institute and leisure time and ferret out local resources is the primary objective of the recreation institute, according to W. R. Cook, of the Y.M.C.A. National Council, who arrived in the city yesterday with Mrs. Cook to conduct the classes daily until Friday.

Mr. Cook began his unique profession with the University of Alberta and since that time has conducted institutes from coast to coast in Canada and throughout the United States, in conjunction with the Y.M.C.A. The present tour commenced in Toronto, Mr. Cook said.

Games and puzzles from all parts of the world are in the varied collection of indoor amusements. Many of these games are universal, others have slight variations in play in different parts of the world.

One of the things that attracted a great deal of interest with those who attended opening classes yesterday was weaving, which forms a speedy means of making useful articles of decoration, use or wearing apparel. Several musical shepherd pipes are also contained in Mr. Cook's collection. These clever little instruments are easily made and provide many hours of entertainment for their manufacturers.

ACCIDENTAL DEATH IS JURY'S VERDICT

DUNCAN, Oct. 27.—The adjourned inquest on Walter J. Paull, North Cowichan road foreman, who died from injuries suffered when his car plunged into Menzies Creek last Thursday, was completed yesterday afternoon. A verdict of accidental death was brought in. Mr. Paull's car got out of control when it struck a patch of loose gravel. Deputy Coroner A. E. Green, of Duncan, conducted the inquest.

Wedding Scene in Madrid

As defenders of Madrid prepare to settle down to a siege inside the circle of steel the Spanish Fascist forces have drawn around the capital, many a Loyalist soldier and his "sweetheart" marry. In this wedding scene, the Loyalist girl gives the clenched-fist salute as she marches with her bridegroom under an arch of bayoneted rifles.

Pioneer Doctor First Saw City On July 15, 1885

Fifty-one years after he first landed in Victoria, Dr. Henri E. Langis, pioneer Vancouver doctor, who brought many Vancouverites into the world, returned to this city yesterday for a breif stay and to see the various changes made by time on Victoria. He is registered at the Strathcona Hotel.

Dr. Langis celebrated his seventy-ninth birthday in Vancouver last Sunday by telling stories of early British Columbia, especially the rail construction town of Yale in 1885.

CHANGE MADE AT GREEN LANTERN

Popular Victoria Cafe Undergoes Renovation—To Open Saturday Under New Management

The Green Lantern Cafe, 716 Fort Street, which is at the present moment closed for alteration, will reopen Saturday, October 31, on completely renovated and redecorated premises. Now under new management, the whole establishment has undergone complete alteration, greatly adding to the artistic beauty of the setting.

This well-known restaurant has long held a reputation for quality of the delicious meals served and the high standard of service. The new management is pledged to maintain the same policy and special arrangements are being made which will greatly increase the facilities for service. Outstanding among these will be the catering to private dinners, teas and lunches and to bridge parties. In addition to this, special lunches will be served from 11:30 to 2 o'clock.

BUSY WEEK IN BUILDING LINE

Construction Valued at $12,225 to Be Commenced In City, Permits Show

Building construction valued at 12,225 will be commenced in the city this week, according to permits issued at the City Hall. Officials of the building inspector's department are of the opinion the year's total construction will exceed that of 1935.

A reinforced steel, brick and concrete building is to be erected at 841 View Street for the Standard Steam Laundry, Ltd., at a cost of $8,000. C. Elwood Watkins is the architect. It will be used to increase the space for linen and office accommodation and will measure approximately thirty-five by one hundred feet. A modernistic front is to include plate glass and steel sashes. Daylight lighting and a modern ventilating system are called for in the plans.

At a cost of $3,000, a modern varnish plant is to be erected for B.A. Paint Company at 200 Belleville Street. It will be of steel and concrete construction, and is to house considerable new equipment. Before drawing the plans, Mr. Watkins made a study of varnish plants to ascertain the trend in design.

General repairs and alterations to the Sikh Temple on Topaz Avenue are to be carried out at a cost of $725. A fish storage plant in the rear of Ray's, on Fort Street, will be built at a cost of $500. All four jobs will be done by Luney Brothers, Limited.

Will Open Bridge On November 12

OAKLAND, Cal., Oct. 27 (AP.)—The $77,000,000 San Francisco-Oakland Bay bridge will be formally opened at 10:35 a.m., November 12, when Governor Frank F. Merriam picks up an acetylene torch and melts a golden link in a silver chain. The ceremony will be held at the toll house on the Oakland bridgehead.

Spinach sown now will mature earlier in the Spring when the days are cool, thus giving you better quality leaves.

B.M. Clarke
711 Yates Street
Gresham's No. 199
HEAVY SERVICE-WEIGHT HOSE
$1.00
All Sizes and the Latest Shades

Wenger's
60th Anniversary Jewelry Sale Now in Full Swing
653 YATES (Near Douglas St.)

See the New "Aeroflame"
The gas-burning sawdust unit that has its own water jacket. Get one for your furnace or range.
Hall's STOVE WORKS LTD
1281 Government Street

TOMORROW—OUR 12TH ANNIVERSARY SALE
Again we offer outstanding values in imported merchandise . . . striving to repeat the success we have had in other anniversary sales. Here are only a few of the amazing values we offer . . . look them over, then come in.
DOORS OPEN AT 9:30 A.M.
LOOK OVER THESE PRICES

MEN'S AND WOMEN'S HANDKERCHIEFS
We Have a Wonderful Supply of HANDKERCHIEFS on Display From 5¢ Each
SHOP NOW WHILE STOCK IS COMPLETE AND CLEAN
Men's Pure Irish Linen Handkerchiefs. Hand thread drawn, hemstitched. Real quality and size. At 15c, 20c, 29c and 35c
JUST ARRIVED—Women's Hand-Embroidered Pure Linen Handkerchiefs in the new "petit point" colored embroidery. Ideal gifts for Christmas. Very special 20c and 25c
Women's Pure Irish Linen Handkerchiefs with hand-made tatting. Nice quality and size. Very special at 2 for 25c
WOMEN'S HANDKERCHIEFS in lovely gift boxes for Christmas, three to a box. At 35c, 39c, 49c, 59c, 65c to $1.25
(New goods)

CLOTHS AND NAPKINS
Superfine Irish Linen Double Damask Cloths and Napkins. 2 x 2½-yard cloth and 8 napkins: Regular $10.85 set $7.50
2 x 3-yard cloth and 12 napkins. Reg. $14.50 set $10.95
Pure Irish Linen Double Damask Napkins. Regular $5.75 dozen, at $4.25
EXTRA SPECIAL
2 x 2½-yard cloth and 8 napkins. Very fine double damask, all hemmed by hand. Ready for use in gift boxes. Regular $13.50 set $9.95
2 x 3-yard, with 12 napkins. Regular $15.95 set $11.50
Limited quantity at these prices
Pure Irish Linen Double Damask Cloths and Napkins. 70 x 70. Regular $3.85, at $2.85
70 x 88. Regular $4.75, at $3.65
70 x 106. Regular $5.75, at $4.25
22 x 22 Napkins to match. Regular $4.00 dozen $2.65
Real Irish Linen Crash Cloths in the new multicolored stripes. 52 x 70 size only. Regular $2.50. Sale $1.65
Pure Irish Linen Double Damask Napkins, 22 x 22. Values to 65c each. Several patterns at, each 25c to 35c
Real Hand-Embroidered Madeira Napkins. Regular $1.25 per dozen 89c
Exceptional Quality Irish Linen Crash Cloths and Napkins. 45 x 45 89c
52 x 52 $1.35
54 x 72 $1.59
14 x 14 Napkins to match, 2 for 25c
Real Irish Linen Cloths with colored borders in green, gold, blue. 45 x 45. Regular $1.00 75c
52 x 52 Regular $1.35 98c
52 x 68 Regular $1.85 $1.45

SHEETS AND PILLOW CASES
Imported Hand Thread Drawn Hemstitched Sheets from both Ireland and England. We carry only the best. 70 x 100 full. Regular $5.25 pair $3.98
80 x 100 full. Reg. $6.25 pair $4.65
Imported English Heavy Twill Flannelette Sheets. You know the quality and size of these already. 70 x 100. Pair $2.89
80 x 100. Pair $3.35
English and Irish Imported Hand Thread Drawn Pillow Slips. Positively guaranteed. Regular $1.25 and $1.45. 42-inch and 45-inch. Special, per pair 69c
SPECIAL
42-Inch Imported Pillow Slips. Plain hemmed, no filling. Each 25c
Vat-Dyed Colored Linen, 36-inch width, in colors orange, rose, mauve, gold only. Regular 69c yard, at 35c
Real Nottingham Lace, 90 inches wide. Regular $2.95 yard, for $1.98
Or, per square 3c

ENGLISH IMPORTED TOWELS
World-known makes. We carry only the best imported Towels. We have an exceptionally large stock of every kind, in all-white, also all the newest colored towels which it is impossible to list here. They have all been drastically reduced to make display room for the Christmas shopping.
Extra Large All-White English Bath Sheets, 50 x 72. Regular $2.45, at $1.98
English Imported Bath Mats. "Osman make." Regular $1.35, at 98c
Regular $2.50, at $1.89
Regular $1.00, at 69c
Pure Irish Linen Tea Towels or Dishcloths. Our best quality. 22 x 34. Regular 50c 35c
24 x 36. Regular 65c 45c
Hand-Embroidered Pure Linen Guest Towels. Lovely Christmas gifts. Regular 75c 55c
Regular 50c 29c

DO YOUR CHRISTMAS SHOPPING NOW!
When These Prices Are So Attractive and Stocks Complete and Clean — We Will Gladly Hold Any Article for a Small Deposit
Genuine Imported Pure Wool Rugs clearing at half price to make space for Christmas display goods. All large sizes. $8.35, $9.00 and $10.50

BELFAST LINEN SHOP
1625 DOUGLAS ST. PHONE G 5552

Pacific Relations Conference Proves Interesting Event

Prof. F. H. Soward Gives Brilliant Resume of Yosemite Discussions at Well-Attended Meeting Of Women's Canadian Club at Empress

A BRILLIANT resume of the hundreds of papers and numerous round-table discussions that constituted the major part of the Pacific Relations Conference programme at Yosemite a few weeks ago was given by Professor F. H. Soward, of the University of British Columbia, at a well-attended meeting of the Women's Canadian Club held yesterday afternoon at the Empress Hotel.

The outstanding feature in the general atmosphere of the conference was, he said, its "stark realism." One gathered from his digest of the various discussions that there was an element of unusual frankness, although delegates from one or two countries, notably Japan, did not always give satisfyingly direct answers to some of the questions.

All delegates from the eleven countries represented attended in purely unofficial capacity, although there were among them many men who would inevitably do much to influence the policies of their countries. Among the countries represented were the three great Colonial powers represented on the Pacific, viz., Great Britain, France and Holland; also China, Japan, Soviet Russia, the Philippines, Canada, the United States, New Zealand, and Australia. The League of Nations also sent representatives with watching briefs. This year for the first time at a Pacific conference, the French were admitted as full members, and Russia also was represented.

130 DELEGATES

A brief survey of the personnel of the conference, which numbered about 130 delegates, exclusive of secretaries, was given. Sixteen of the men present had made their reputation in public life, either in politics or in other important service for their respective countries. Among them were an ex-Prime Minister of France, an ex-First Lord of the Admiralty in the last Labor Government, the leader of the Labor party in the House of Lords, a Parliamentary Secretary of State, an ex-Foreign Secretary of Japan, a Chinese general, a retired British admiral, a retired general of the British army, a member of the Australian Parliament, ex-Secretary of War for the United States under the Wilson administration, and the ex-Secretary of Labor in the Hoover administration.

The press also was well represented. Prof. Soward regretted that representatives of business and banking were not relatively of such rank as the representatives from other fields, and he expressed the hope that this might be remedied at future conferences. Universities, on the other hand, had strong representation, thirty-seven of the delegates holding posts of some kind in universities—the California School of Technology, Columbia School of Economics, Johns Hopkins University, Stanford, Toronto, McGill, and leading universities of China, Japan, New Zealand, the Philippines, etc. Among the Australian delegates was a woman, under thirty, representing a bank in New South Wales. Among the Canadian women was Miss Winifred Kydd, ex-president of the National Council of Women.

DISCUSSIONS IN ENGLISH

Owing to what Prof. Soward explained as "our laziness," all the discussions had to take place in English. Some amusing contretemps occurred in connection with the translations into other languages.

Aims and results of the social and economic policies of the Pacific countries furnished the theme of discussions carried on by speakers from the United States, chosen because of its "New Deal" programme; from Russia, because of its five-year plan; from Japan because of her extraordinary advance during the past few years; and from China. Some 200 questions were drafted. Prof. Soward, who was one of the members of the programme committee, spoke of the sensitiveness of the delegates from some of the countries to the form in which questions were put.

Prof. Soward elaborated with some detail the effect of the speeding up of cotton manufacture in Japan on the cotton industry in Great Britain. Discussion of this question at the Pacific Relations conference had shown that Britain in 1913 produced 3,100,000,000 square yards; the Japanese, none; in 1935 Great Britain produced 512,000,000 yards; Japan, 556,000,000. In Lancashire there were 160,000 unemployed in the textile industry, one-third of the number due to Japanese competition.

Miss Sheila Conway gave great pleasure with two vocal solos, with 'cello obbligato by Herbert Botten, and pianoforte accompaniment by Mrs. John Gough. Mrs. E. S. Farr moved the vote of thanks.

"Tomorrow you'll be glad you said WHITE HORSE Today"

More can be said of no whisky . . . that you may look back on yesterday with but the most pleasant of memories. So always name your brand . . . WHITE HORSE!

Price: 26⅓-oz.—$3.25

DISTILLED AND BOTTLED IN SCOTLAND

This advertisement is not published or displayed by the Liquor Control Board or by the Government of British Columbia.

PIGGLY WIGGLY

Market Specials, 739 Fort St.

Prices Effective Wednesday and Thursday, October 28-29

BOILING BEEF, lb. / VEAL, STEW, lb. / MINCED BEEF, lb. — 5c

POT ROASTS, per lb. — 6¢
SIRLOIN and ROUND STEAKS, per lb. — 12¢
SHOULDER OF LAMB, per lb. — 10¢
PORK CHOPS, per lb. — 20¢

FLOUR — Robin Hood, 24-lb. sack — 93c
PEANUT BUTTER — Squirrel, 2-lb. tin — 23c
PICKLES — Libby's Sweet Mixed, 12-oz. jar — 18c
CURRANTS — Australian, lb. — 11c
PRUNES — Santa Clara — 3 lbs. 25c
CANDY — Hallowe'en Kisses and Jelly Beans, lb. — 15c

COCOA — Fry's Breakfast, ½-lb. tins — each 19c
CORN — Royal City, White, No. 2 tins — each 9c
JAM — Sundale, Pure Plum, 4-lb. tins — each 33c
SYRUP — Rogers' Golden, 2-lb. tin (limit 2) — 2 for 25¢
TISSUE — Purex Toilet, large rolls — 3 for 20¢
DOG FOOD — Dr. Ballard's, No. 1 tins — 2 for 23¢
CATSUP — Aylmer, 12-oz. bottles — 2 for 25¢

FRUIT AND VEGETABLE SPECIALS
APPLES, McIntosh Red — 5 lbs. 17¢
BANANAS, firm fruit — 3 lbs. 25¢
GRAPEFRUIT, Sunkist, Arizona, large — 5 for 19¢
GRAPES, Tokays, lb. — 10¢
CABBAGE, hard heads — 2 lbs. 5¢
PUMPKINS, for Hallowe'en, small — 2 lbs. 5¢
SWEET SPUDS — 3 lbs. 14¢
POTATOES — Ashcroft Dry Belt 10 lbs. 23c; Local White 10 lbs. 19c

WEDNESDAY ONLY
ROMAN MEAL — Dr. Jackson's (limit 1) — Pkg. 25c
SHORTENING — Jewel or Crescent (limit 2) — Lb. 10c
COFFEE — Maxwell House (limit 2) — 1-Lb. Tin 33c
BACON — Red Label Sliced Side, ½-lb. pkg. (limit 2) — 2 for 25c
BUTTER — Alberta, First Grade — 3 Lbs. 75c

WE RESERVE THE RIGHT TO LIMIT QUANTITIES — PIGGLY WIGGLY (CANADIAN) LTD.

Opens B.C. Legislature

HON. E. W. HAMBER

Lieutenant-Governor of British Columbia, as He Ascended the Steps at the Legislative Buildings Yesterday, on His Way to Open the Fourth Session of the Eighteenth Legislature.

ISSUES WARNING FOR HALLOWE'EN

Police Chief Thomas Heatley Says Prosecutions Will Follow Wilful Damage

"Be considerate of others," is the appeal of Police Chief Thomas Heatley to Hallowe'en frolickers, and he is asking the co-operation of children, youths, adults and parents on Saturday night.

Annually Chief Heatley requests that firecrackers not be exploded in the vicinity of hospitals, nursing homes or near residences wherein sick persons are being cared for.

Following is a list of offences which must not be committed and for which prosecutions will follow: Soaping windows, damaging fences on either city or private property, defacing or damaging any street signs, stop signs, or signs for the regulation of traffic; breaking or interfering with city electric lights, removing gates, placing obstacles on streets or sidewalks, placing obstacles on street railway tracks, damaging or removing plank sidewalks, interfering in any way with motor vehicles, trucks, damage to private or public property, pulling trolley wires, and sending in false fire alarms.

However, it was not the wish of the police department, the chief pointed out, to curtail legitimate pleasure of children on Hallowe'en.

BICYCLE TOUR IS DESCRIBED

Logan Mayhew Gives Impressions Of European Visit to Credit Granters' Association

Logan Mayhew, who made a bicycle tour of Europe with Roy Denny, related some of his experiences to the Credit Granters' Association of Victoria at a luncheon meeting in Spencer's dining-room yesterday. He was introduced by Lawrence Mallek and thanked by T. W. MacPherson, president of the association.

Leaving Seattle aboard the Norwegian vessel Oregon Express, the men arrived in Liverpool thirty-five days later. Visiting London on a Saturday afternoon, they found most of the shops closed and were unable to purchase bicycles until the following Monday. They found London's narrow, twisting streets full of interest and antiquity. In crossing to St. Malo, France, they found channel steamers far from being on a par with vessels on the triangle run out of Victoria.

MORE AWE-INSPIRING

Parts of Brittany reminded them of the West Coast of Vancouver Island, but every inch of land was under intensive cultivation. At Brest the men visited the assistant British consul, Colonel John Foulkes, a former Victorian. At Amboise they were shown a castle where 1,700 Hugenots were thrown from the ramparts to the moat below. After Paris, they toured Switzerland and Austrian Tyrol. The men agreed the Canadian Rocky Mountains were more awe-inspiring than the famous Alps.

They made note that every twig and chip of wood was conserved in Europe, in contrast to the enormous waste of British Columbia's trees. Contrary to expectations, they were not continually bothered for their passports in Germany, and they found Germans quite friendly and willing to go out of their way to help travelers. They were each allowed fifty registered marks, or $12.50 a day for traveling expenses, which they found ample. After Germany, the men visited Belgium and Holland, and then took a boat for Montreal.

JAILED FOR THEFT FROM PARKED CARS

NANAIMO, Oct. 27—Two local young men, George Miller and Albert Sutton, were each sentenced to six months in Oakalla today on a charge of having stolen a rug from an automobile parked just outside the city limits. They were also convicted and sentenced to six months for having stolen gasoline from cars parked in the city. The sentences are to run concurrently.

Pekingese Gives Valuable Help

LOS ANGELES, Oct. 27 (AP.)—Mrs. Katherine B. Nugent's hobby is dressing fleas.

With the aid of a powerful microscope she attires them in fine silk tissue. A bride wears a trailing wedding veil and the groom sports a top hat, and two others carry a tiny parasol and a cane.

"My pet Pekingese, Hi-Chi, supplies the fleas," she explained, "and I supply the patience."

Carol's Son Growing Up

Crown Prince Michael of Rumania, in this latest picture, made during army manoeuvres at Lugo, Rumania. He wears the uniform of a sergeant. He is nearly as tall as his father, the King, who is shown in front.

PLANS ARE SUSPENDED

British China Fleet Will Not Visit Japanese Waters At Present

LONDON, Oct. 27 (AP.)—Postponement of a projected visit in Japanese waters by the British China fleet was ordered today, as a result of the recent arrest of three officers of the submarine depot ship Medway at Taihoku, Formosa.

Suspension of the plans was ordered by Vice-Admiral Sir Charles Little, commander of the fleet, who reported to the British Foreign Office a "local investigation is under way."

(The three officers were arrested after Japanese police asserted they had taken photographs of harbor fortifications. They were released after apologizing for making the pictures.)

Sir Charles was reported cruising on his flagship, the H.M.S. Berwick, in the neighborhood of Formosa. The Medway was reported at Shanghai.

It also was learned the Government was seeking reparations and explanations from Tokio for the alleged beating of three sailors at Keelung by Japanese police, following their arrest in a taxi fare dispute.

One of the sailors received a broken jaw, and a British naval officer who went to their assistance was insulted, the Government was informed.

FEELS PRIDE OF CONQUEST

Continued from Page 1

event. What has been done is a guarantee for the future."

The Premier's programme for the anniversary celebrations tomorrow was a full one. As usual, he will review groups of young Fascists and units of Blackshirt militia.

BUILDING PROJECTS

As in past years, he is expected to inaugurate vast public works programmes, including a demolition project of unsightly buildings between Vatican City and the Tiber River.

Another project would call for the Duce's participation in cornerstone-laying ceremonies at the site of a huge exposition city to be opened in 1941 as a tribute to "Rome, Mother of Civilization."

INSURGENTS TAKE FIVE MORE TOWNS

Continued from Page 1

legionnaires. A Government counter-drive on Navalcarnero was repulsed. The Government militia claimed, however, that its troops were in position close to the town.

BOMBARD AIR BASE

For the first time in weeks Government planes bombarded the Fascist air base Talavera de la Reina, but without crippling the insurgent aerial force.

Huge Fascist war planes splattered Madrid gun emplacements with machine-gun bullets today in their daily sorties to terrify the populace into quick and bloodless surrender.

Some of the planes' fire ricocheted through the city's streets, but no casualties were reported. Finally the aviators, their daily tour of terror finished, returned to their own lines.

EXPECTING BATTLE

Leaders of the capital's defenders, claiming they had 250,000 soldiers and civilians in the field, said they expected a decisive battle within a "few days."

A "human avalanche," they told the populace, was ready to be loosed against the Fascists as soon as the big push was begun.

The Government, fearing that the insurgents might break through their lines and gain the gates of Madrid, organized a "regiment of steel," composed of four battalions of shock troops. This regiment, it was announced, would be held in reserve to take the brunt of the Fascist attack should it approach within striking distance of Madrid.

COUNTER ATTACKS

Several units of Government troops on the front line launched sharp counter-attacks today. The Government announced bombardment of Talavera as a prelude to a heavy infantry attack to recapture the city.

PROVINCE IMPROVED POSITION LAST YEAR

Continued from Page 1

this plan, interest on the P.G.E. guaranteed debt, at $919,764; sinking funds on inscribed stock held in London, at $224,952; and debt redemption otherwise of $369,254, are all shown as current expenditures and part of Vote 1, the public debt. The surplus of $2,619,176, he said, remained after these additional charges had been absorbed.

Though not falling within the same fiscal year, cash and other surplus balances accruing in 1935-36 were used by the Province on May 15 last to retire an external debenture issue of $3,500,000 in cash, shortly after an earlier issue for $5,000,000 had been met and retired with heavy Federal aid. Including the May 15 issue and incidental debt redemption in the last three years, $5,000,000 of existing fixed debt of the Province had been retired, Mr. Hart said. New debt, of course, was created.

RECEIPTS GAINED

Major receipts during 1935-36 included $3,061,808 from liquor control, $2,293,791 from motor vehicle owners, $1,624,561 from Federal subventions, $2,530,155 from the gasoline tax, $483,784 from fuel oil taxes, $5,986,834 from income taxes and personal property taxes combined, $1,850,000 from various land taxes, $303,14 from mineral taxes, $1,067,101 from succession duties, $195,231 from amusement levies, $3,295,300 from the Department of Lands (mostly in timber revenues) and $249,215 from the Department of Mines under various headings. Actual revenues exceeded estimated receipts of the previous year by some $3,000,000.

Expenditures were as budgeted. Expenditures attributed to relief totaled $10,517,867, of which $3,222,553 was for municipal direct relief, and $2,250,000 deductible on account of Federal grants for relief. The Province's share of relief was set down as $8,267,867, financed by borrowings.

British Columbia commitments overseas showed improvement, the total expenditure on the Agent-General's office at London, England, being reported as $461, after deduction of rents received at $71,663. At present the agency is under the control of W. A. McAdam, acting agent-general.

Detailed accounts for the year will go before the legislative committee on public accounts for examination, in due course.

ESTABLISHED 1901
Angus Campbell & Co. Ltd.
1008 GOVERNMENT ST.
SEE! TONIGHT'S TIMES FOR IMPORTANT SHOPPING NEWS

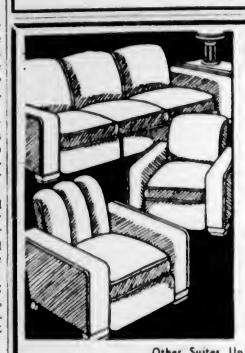

START PAYING ON YOUR
Chesterfield Suite
FOR CHRISTMAS
3-PIECE MODERN CHESTERFIELD SUITE
The design is increasingly popular. Upholstered in modern homespuns with spring seats, reversible spring cushions and soft spring back. Three suites only $99.00
Other Suites Up From $69.00
STANDARD FURNITURE CO.
FURNITURE SPECIALISTS — 737 YATES

Matador Cylinder Type Vacuum Cleaners Now On Display
$59.00
Complete
McLENNAN, McFEELY & PRIOR
1400 Government St. — G 1111

Fairfield Church Congregation Has Its Annual Dinner

Rev. J. Richmond Craig, pastor of Fairfield United Church, was the guest speaker when the church congregation held its annual dinner, Monday night. Alderman Archie Wills presided.

Introduced by W. M. Halliday, former Indian agent at Alert Bay, Mr. Craig gave a highly-amusing address on "Scottish Wit and Humor," interspersing his remarks with sparkling anecdotes that brought much laughter and repeated applause from the audience.

The women's association of the church served the supper. Those contributing to the evening's entertainment programme were: J. C. Warren, Miss Isabelle Pike, Mrs. M. S. McDonald and Lawrence Abbott, quartette; William Manson, baritone; Mrs. K. Gaiger, soprano, and Robert Husband, tenor.

KILLED AT CROSSING

ISTANBUL, Oct. 27 (AP.)—Sixteen persons were killed and several injured today when a lorry carrying thirty passengers was struck by an express train from Istanbul near Eski Chehir.

WHY DON'T YOU TRY MAXWELL HOUSE NEXT TIME? LEARN HOW ITS PERFECT NEW GRIND ASSURES MORE FLAVOUR NO MATTER WHAT METHOD OF COFFEE MAKING YOU USE.

GOOD TO THE LAST DROP.

Packed by the Vita-Fresh process, all the original freshness is safeguarded in the tin you have to open with a key.

Maxwell House Coffee
ROASTED AND PACKED IN CANADA
MH15-36

The Daily Colonist

Established 1858

Limited Liability

The Colonist Printing and Publishing Company.
J. L. Tait, Managing-Director

Subscription Rates by Carrier and by Mail in Districts Contiguous to Victoria, Served by Colonist City Carriers:

Yearly	$12.00
Monthly	1.00

All subscription rates payable in advance. Mail subscribers are requested to make all remittances direct to The Daily Colonist.

Subscribers in ordering change of address should be particular to give both old and new address.

Subscription Rates by Mail:

To Canada, Great Britain, the United States and Mexico, except districts as above:

Yearly	$6.00
Half-Yearly	3.00
Quarterly	1.50

Wednesday, October 28, 1936

ECONOMIC BETTERMENT

The steady increase in exports and imports reflects the general improvement in the trade and commerce of the country. In September the aggregate total of the country's exports and imports was valued at $142,461,827, as compared with $123,535,305 in September, 1935. Exports were valued at $89,894,179, as against $78,945,842 in the corresponding month last year, and imports were $52,879,429, as compared with $44,689,463 in September a year ago.

Exports to the United States in September were valued at $35,700,000. That represents a fall from $40,000,000 in September last year. This country is making her greatest gain in exports in wheat, and because the price for it is mounting higher. It is true that the harvest is a light one this year, but exports of grain are continuing steadily, and it is estimated that the crop, though smaller than last year, will realize higher returns in cash.

The return to normal conditions is also reflected in taxation collections. Customs and excise receipts showed a net increase of $3,656,686 for September, the total being $23,194,544, as compared with $19,537,857 in September, 1935. The collections for the first six months of the current fiscal year increased by $16,778,662. There are also larger receipts from income tax. The revenue from that source for September showed a gain of $621,288. For the six months ending September last there was an increase in income tax collections of nearly $16,000,000, as compared with the corresponding period of last year.

Such figures as the foregoing indicate a steady betterment in conditions and will increase public confidence in the economic outlook. Moreover, throughout the country, with the exception of Alberta, unemployment figures are growing smaller, and this is a particularly satisfactory indication at this time of the year.

WAR MEMOIRS

Volume V of the "War Memoirs of David Lloyd George," as some of the previous volumes, will doubtless invite recriminations, but the writer is at his best when he is recounting facts and not expressing opinions. The one subject, perhaps more than any other, with which Mr. Lloyd George made himself acquainted during the Great War was that relating to the impedimenta of the struggle. He is candor itself in dealing with this aspect of the war, and what he has to say about American participation is unlikely to rankle in any minds at this late date. The facts were partly known before, but not to the extent that they are now brought to light by one whose authority can hardly be disputed on such points. Mr. Lloyd George writes:

"It is one of the inexplicable paradoxes of history that the greatest machine-producing nation on earth failed to turn out the mechanism of war after eighteen months of sweating and toiling and hustling. The men placed in charge of the organization of the resources of the country for this purpose all seemed to hustle each other—but never the job. . . . No American airplanes were sent across the Atlantic during the whole of 1917. Even during the great battles of April, May and June, 1918, American aviators had to fly in French machines, for they had none of their own. It was in July, 1918, before the paragon was fully developed, and then it turned out no better than, in fact not so good as, the thousands with which the British and French aviators had already won command of the air before the 'Liberty' machines had left the workshop or even the draughtsman's table. When the Armistice was signed on November 11, half the airplanes used by the American Army were of French and British make. The same tale of fussy muddle can be repeated in the matter of guns, light and heavy, for the new American Army. The light and medium artillery used up to the end of the war by the American Army was supplied by the French. The heaviest artillery was furnished by the British. No field guns of American pattern or manufacture fired a shot in the war. The same thing applies to tanks."

STRAIN ON EYESIGHT

All observation proves that the number of those using spectacles is increasing. It is perhaps no exaggeration to say that one out of every three adults uses this aid either permanently or for specific purposes. There is a conjunction of circumstances that has led to a greater strain on eyesight. One contributory factor is the moving picture, with its apparently ineradicable flicker, and of all forms of moving pictures the greatest strain on the eyes is due to comics. There are, however, many other things that contribute to impaired eyesight, and some of these were recently dealt with by Mr. J. H. Sutcliffe, registrar of the Joint Council of British Qualified Opticians.

In broad June daylight the light of the sun is equivalent to 10,000 foot candles. The light of the better class living-room is less than that of five foot candles. Mr. Sutcliffe says he could multiply instances of the unfortunate effects of inadequate lighting, which in many cases is only half as intense as it should be. He says the bad lighting of the streets imposes visual strain of which every motorist is aware, and the strain becomes progressively greater in the Winter time. The plea is for better lighting of the home, the factory and the office, and that is now possible because electrical science has evolved ways and means of increasing illumination without creating the discomfort of direct light on the eye.

Mr. Sutcliffe says that in recent yeaers a great deal of research work has been undertaken by the optical profession to examine the reaction of eyestrain upon the well-being of the body as a whole. He believes that many nervous troubles are due to optical causes and that the tense strain observable in one who is reading under poor illumination is very detrimental. It is impossible to approximate to the light of the sun by artificial means, but there is no doubt that much could be done to lessen the increasing strain which is having such deleterious effects on eyesight.

COMMUNITY HALLOWE'EN PARTIES

The preliminary arrangements for a civic celebration of Hallowe'en got off to a good start on Monday afternoon under the capable leadership of the Acting Mayor and with the co-operation of several representative civic and educational officials and associations. The city parks and playgrounds are to be the scene of the festivities, the City of Victoria to be the host, and Victoria boys and girls are to be the guests. There are to be bonfires and games, and probably a costume competition, and certainly Hallowe'en apples in generous quantities, to say nothing of peanuts and candy, not to mention band music and general good cheer, and no doubt satisfaction to all concerned, older and younger alike, in that everyone recognizes that the children are entitled to a Hallowe'en of good clean fun, and that no one begrudges it to them, but quite the contrary.

It is perhaps unnecessary to point a moral and adorn a tale by dwelling at length upon the good sense and public spirit of those who have undertaken to provide suitable Hallowe'en entertainment for the young people. Suffice it to say that this year's celebration of the ancient festival bids fair to provide the boys and girls of the city with more Hallowe'en fun and jollity than they have had for many a day.

AUTOCRATIC TENDENCIES

M. Stalin, ruler of Russia, wants to be allowed to live at peace in "his other world." This is his reply to reports of his death. The fact is that his public appearances are becoming fewer; he is receding from public view. The explanation is that he is assuming more and more the position of a czar, both because of his autocracy and the half-mystical adoration with which he is invested. The other Soviet chiefs also give evidences of transforming themselves into imitations of the nobles of the Czarist regime. They have large and luxurious mansions outside Moscaw, and these have little to do with their official duties, though guarded by sentries of the Red Army. There is what is equivalent to a new privileged nobility growing up in Russia. The special correspondent of The London Morning Post at Moscow writes:

"Perhaps the key to the whole problem (whither Russia is tending) lies in the character of the leading personalities concerned. There are few of the original revolutionary leaders left, and their position has entirely changed. At the outset their interest lay in the destruction of the privileged and ruling class and of an established order of things. It now lies in the preservation of their own positions at the head of the new order in Russia. From radical international revolution it has changed to national conservatism. In just what form Stalin and those about him will try to establish this changed position, and what will be their mutual relationship, is the problem now being worked out in Russia."

CANADIAN "ISOLATION"

But did Mr. King's "isolation" speech "actually represent the majority opinion of Canada"? In the judgment of this newspaper, it did not—most certainly not if it represented Canada as "moving farther toward isolation" in Empire affairs. An American publication quotes with apparent satisfaction the observation of a writer who says "Canada has followed within the League much the same policy as the United States has pursued outside it." Is that a creditable record for a country, a member of the League and signatory to the League Covenant? Most Canadians will say it is not. As they will regret the utterances of public men with whom "isolation" appears more and more a political fetish.—Halifax Herald.

Out of a total of 29,500,000 votes cast in the British general election in 1935, Communist candidates for the House of Commons received total of 27,117. This was less than one-tenth of 1 per cent of the whole vote, much less than 1 per cent of the vote cast for candidates of the Labor party. These figures explain why the British Labor party has rejected a Communist invitation to affiliate in a united front against Fascism. Whatever menace of Fascism may exist in Great Britain, the Labor party seems confident of its ability to meet the situation without the aid of Communists.

—New York Sun.

The Weather

Meteorological Office, Victoria, B.C., at 7:00 p.m., October 27, 1936.

SYNOPSIS OF WEATHER CONDITIONS

The barometer continues high on the Pacific Coast. Some light rain has occurred in the North, but in other parts of British Columbia the weather has been fair and mild.

It has become considerably colder in the Prairie Provinces.

PRECIPITATION AND TEMPERATURES

(Precipitation—rain or snow—for twelve hours to 5:00 p.m.; temperatures for twenty-four hours.)

	Precipitation	Min.	Max.
Victoria	--	41	52
Nanaimo	--	45	55
Vancouver	--	46	52
Kamloops	--	32	50
Prince George	--	32	52
Estevan Point	--	48	54
Prince Rupert	.36	46	52
Atlin	--	46	50
Dawson	--	28	42
Seattle	--	48	52
Portland	--	46	64
San Francisco	--	50	72
Spokane	--	32	60
Los Angeles	--	58	84
Penticton	--	30	--
Vernon	--	29	--
Grand Forks	--	26	60
Nelson	--	30	55
Kaslo	--	34	--
Cranbrook	--	18	51
Calgary	--	34	58
Edmonton	--	30	56
Swift Current	--	34	48
Prince Albert	--	30	34
Saskatoon	--	32	40
Qu'Appelle	.01	32	34
Winnipeg	.16	22	32
Moose Jaw	--	34	42
Monday—			
Toronto	--	21	35
Ottawa	--	16	32
Montreal	--	20	32
Saint John	--	22	32
Halifax	--	24	30

TUESDAY

Minimum	41
Maximum	52
Average	46
Minimum on the grass	48

Weather, cloudy.

5:00 P.M. WEATHER REPORTS

Victoria—Barometer, 30.30; wind, S., 4 miles; cloudy.

Vancouver—Barometer, 30.30; calm; cloudy.

Kamloops—Barometer, 30.32; calm; fair.

Prince George—Barometer, 30.16; wind, S., 4 miles; fair.

Prince Rupert—Barometer, 30.24; wind, NE., 18 miles; raining.

Estevan Point—Barometer, 30.32; wind, NW., 8 miles; cloudy.

Tatoosh—Barometer, 30.30; wind, NE., 4 miles; cloudy.

Portland—Barometer, 30.16; wind, NW., 6 miles; clear.

Seattle—Barometer, 30.28; wind, NE., 4 miles; cloudy.

Note and Comment

By Sandham Graves

"Make way. Make way for Mr Speaker!" The cry is caught up from the Sergeant-at-Arms and repeated from usher to usher down the long channel of Mr. Speaker's Corridor. "Make way. Make way for Mr. Speak-er," echoes the call out in the main rotunda, given back more faintly from the vaulted ceiling of the dome. A sitting of the Provincial Legislature is about to commence.

Honorable Members, chatting in the corridor and in nearby committee rooms, hush their conversation. Page boys, in light blue uniforms with red tabs and pillbox caps, line up in a measured row in single file, under the watchful eye of the sergeant of pages and the deputy sergeant-at-arms. Messengers pause in their flight from a changing here to an unending there.

Out of Mr. Speaker's Chambers comes the Sergeant-at-Arms, with the mace on his shoulder, followed by Mr. Speaker in his tri-cornered cap and gown. The Clerk of the House, and his deputy, fall in behind, as the little procession winds its way to the revolving doors of the Legislative Assembly Chamber. Honorable members who may be in their seats, rise, and Mr. Speaker takes his place on the dais. The mace is placed on its pillow. Gravely, Mr. Speaker leans forward and touches a bell, and all rise for prayers.

Mr. Chaplain prays rapidly, but succinctly. Each word is distinct and clear. There are three prayers, today, and each of them is in language that all may understand. Would that statutes were like that. But it will not be so, for statutes must be pressed into molds, sliced to fit the vagaries of the printer's art, annotated to guide an erring reader, twisted and tortured into a form where only lawyers are at home, and not even they entirely happy. But let us return to Mr Speaker.

• • •

Mr. Speaker, who happens to be one of the few accomplished orators in our House, does not speak. He has no address to make. He will not gather notes for two hours and stumble through one-tenth of that material in twenty minutes. His words, when his office bids him become audible, are few and well chosen. They merely launch the debate. The Honorable the Prime Minister is leader in the House. He moves that we do proceed to the Orders of the Day. We do.

Incidental orders of the day are passed by, and an honorable Member for an up-country riding rises in his place to open the main debate. He will swallow the nervousness incidental to a maiden speech, upon which friendly forces have been coaching him far into the night, and will set out bravely on a journey over that difficult sea, the ocean of oratory. Horizons will be bright, to him. Skies long overcast will have a rosier glow. The ship of state sails well. Her crew are efficient, her captain excellent, Mr. Speaker will learn.

• • •

Mr. Speaker will give ear like the accomplished listener that he is. He will not interrupt, not unless the dignity of Parliament is threatened, or some heedless person cast a slur upon the honorable and fair intent of honorable members present. There is little fear of that today, for this is the day we view with pride, record with satisfaction, and sit down at last with a warm glow inside; to hide the hands that bothered us this last hour or more, to tuck our feet in comfort under our desk, and to watch the next honorable member face the appalling battery of a thousand drilling eyes.

Mr. Speaker will not blench. Nay, not for one moment. Courteous and alert, he will listen to honorable members from all decks on the ship of state. He will behold horizons clear and cloudy; gay and grave; waves mounting in monstrous mountains to engulf us; waves receding from our bulwarks, or draining out through our scuppers impotent in their fury. Mr. Speaker will hear all this, but he will not speak; save but to keep the honorable House in order, to keep us pointed towards the orders of the day.

• • •

But Mr. Speaker may think, in peace. Mr. Speaker has been known to think with good effect. He has been known, even, to quote verbatim from his private readings; from the advice of that perennial philosopher, Wilkins Micawber, who Dickens tells us lived, quite like us, in hourly expectation of something turning up. And what was it Wilkins said to young Copperfield, who may have been young Charles Dickens. Ah, here it is:

"My dear young friend, I am older than you; a man of some experience in life, and—and of some experience, in short, in difficulties generally speaking. At present, and until something turns up (which I am, I may say, hourly expecting) I have nothing to bestow but advice—My advice is, never to do tomorrow what you can do today. Procrastination is the thief of time. Collar him.

"My other piece of advice, Copperfield, you know. Annual income twenty pounds, annual expenditure nineteen nineteen six, result happiness. Annual income twenty pounds, annual expenditure twenty pounds ought and six, result misery. The blossom is blighted, the leaf is withered, the god of day goes down upon the dreary scene, and—and in short you are floored." As I am."

The Observation Car

BY THE EDITORIAL STAFF

Here and There

An amusing incident took place during last Saturday's senior Rugby game between the Navy and J.B.A.A. A dark-haired chap, playing on the sailors' three-quarter line, nearly lost his garment. According to the player, one of the oarsmen had him all but half-naked, standing in the middle of the field. However, two quick pulls and Jimmy was all dressed-up again, thus avoiding the necessity of calling the Navy boys into a huddle to shield him from the onlookers. . . . While golfing at the Gorge Sunday, I happened to overhear one of the smartest wisecracks on a links for many a day. Driving off one of the tees on the first nine was a good-looking chap. He posed beautifully, wiggled three or four times and then hooked widely into the woods. Back of the tee were two elderly gentlemen, not playing at the time, but watching the players drive off as they came along. One of the men spoke up thusly: "That fellow should be able to hit a better drive than that with that bag of clubs."—J.D.

• • •

Traffic Problems

Is it considered smart for motorists to dash in front of moving street cars with only an inch or two to spare? Is it necessary for drivers to have more than one horn and sound them at every opportunity, instead of using their brakes? Is it right for large trucks to be permitted to race through town every Saturday night? Is double-parking on Fort Street from Government to Douglas conducive to public safety? Is it not safer at times to cross in the middle of the block? And wouldn't motorists and pedestrians be more considerate of each other if they changed places periodically?—N.A.C.M.

• • •

Righteous Indignation

"Look at this. Here is proof that a newspaper is not always right," thundered one of the city's leading tobacconists as he thrust a clipping from The Listowel (Ont.) Banner under our nose. "The only things always right are not on this earth," we parried. The clipping claimed retailers receive four cents out of every twenty-cent package of cigarettes. Patiently, the tobacconist showed us figures to prove a dealer receives only three cents, the Federal Government eight and one-half cents, and a manufacturer the balance for overhead, advertising, profit and a sales tax of 8 per cent. "Out of the three cents," he moaned, "I have to pay a business licence, rent, salaries, light, telephone, Government taxes and other general expenses. My overhead is 22 per cent. That is why you find my nose at the grindstone six days per week." We helped business out by two tencent packages of gaspers. . . . Late one night, we watched the power street sweeper busily cleaning Douglas Street. The driver lit a cigarette and threw the match in front of the machine so the matchstick would be picked up and not litter the street. A clean and tidy man, indeed. . . . We heard a well-dressed woman remark it was possible to become painfully burned while wearing a string of crystal beads. She said the beads were capable of acting like tiny burning glasses in bright sunlight. . . . We sympathize with a dear old soul who has been placed upon a diet of garlic to lower her blood pressure. In the hotel she stays in it is almost impossible to carry on a conversation for more than a few seconds without having to edge away to an open window. Perhaps she would be better off in a penthouse.—G.B.

YOUNGSTOWN TUBE

CLEVELAND, Oct. 27 (AP).—The Youngstown Sheet & Tube Company reported today net profit of $2,359,998 for the third quarter of 1936, compared with a net profit of $574,799 in the correspponding period of 1935.

The company's net profit for the second quarter this year was $2,588,089.

FIFTY YEARS AGO TODAY

(From The Daily British Colonist of October 28, 1886)

The Government Steamer—The Government steamer Mr. James Douglas, Captain Deveresux, arrived on Tuesday night from supplying the gulf stations. She left yesterday to supply Race Rocks light and fog-whistle stations. On her return the steamer will proceed with the erection of beacons on Zero rock and Sidney spit. These two are a portion of the imorovements to navigation asked for in a recent memorial to the Dominion Government, all of which, it is understood, will in the course of a short time be granted.

A Dandy Rig—The Dominion Express Company yesterday brought out a delivery wagon of a build similar to those in use at all their city offices. It is a well-constructed and convenient vehicle.

Postal Line Progressing—The Postal Telegraph line northward is progressing rapidly. The force on the Washington section erect from two to five miles a day. The line to Snohomish will be a little more than thirty miles long. Part of this distance is along the roads already opened, and the workmen will cut a road that wagons can pass over the rest of the way. The county commissioners of Washington and Snohomish counties should each make appropriations and add enough work to the road to put it in condition for use as a public highway.

Letters to the Editor

No letter to the editor will be inserted except over the proper signature and address of the writer. This rule admits of no exception. No letter should exceed 500 words in length.

SOCIAL CREDIT

Sir,—The observant reader now recognizes that when he sees a particularly grand heading to an editorial in The Colonist, such as "The Infinite," or "The Transcendentalism of Chinese Art," it will wind up with a proof that the only perfect thing in an imperfect world is orthodox finance.

So, sure enough, in the editorial "Radical Logic," after seven or eight hundred words about one thing and another, including Socrates and the Christian Science Monitor, there occurs towards the end the usual crack at money reform.

Now, I do not know which brand of money reform says that all the government has to do to bring good times is "to print more money," but it is not Social Credit.

The Social Credit contention is that in an expanding economy there is being generated at any given time in production a greater volume of prices than there is distributed purchasing power, in the form of wages and profits, to meet these prices.

That, therefore, unless bank credit debt—the only kind of money we have—expands, and money is thereby placed in the hands of consumers by a process of further capital expenditure entirely outside the production of consumers' goods, then all the goods on the market cannot be sold at prices that will meet their costs.

When this condition arrives, as it regularly does, the wheels of industry move more slowly, men are laid off, and the resulting unemployment still further diminishes purchasing power. The usual contraction of credit ensues, the volume of money falls—and Colonist readers know the rest.

Obviously, the way to avoid this happening, with its misery and insecurity for millions, is to, as Social Credit proposes, remove the function of creating and issuing money from the banking system and vest it in the sovereign state, where it belongs. Then, as production of goods expands and expansion in the volume of money is needed to keep pace with it, it is proposed that money shall be created and issued into the economic system as precisely the rate of growth of production—in the form of dividends for all—so that at all times the people as a whole can buy all the goods they can produce.

That is, that the community be credited—not as at present, debited—with its growth in production.

I am sure that thoughtful and intelligent readers will agree that the Social Credit proposals are logical and sensible. Certainly they are in no way "radical," as The Colonist seems to suggest.

OWEN L. JULL.

St. Mark's Vicarage, Victoria, B.C., October 26, 1936.

AN ICE ARENA

Sir,—This is the season when we read of the various ice arenas elsewhere opening for the Winter's sport. When, oh, when, will there be effective action taken by the citizens as a whole in Victoria and surrounding districts to do something about an arena and auditorium so sorely needed here?

If Nelson, a small inland town, could erect a paying civic arena and auditorium, surely it should be possible for the capital of British Columbia, together with three adjacent growing municipalities, to do likewise. Can we afford, in the face of what it means to all concerned, to lose our civic pride in such matters?

It is regrettable, to say the least, that during the long depression fans must needs journey to Vancouver if they wish to enjoy the ice game. Needless to say, few are able to gratify even so natural a desire for innocent, healthy sport. Investment in an up-to-date arena could not be put to better advantage as healthy clean sport is a real asset to any community.

ALICE McGREGOR.

1190 Camrose Crescent, Victoria, B.C., October 26, 1936.

MOONRISE AND MOONSET

Time of moonrise and moonset (Pacific standard time), at Victoria, B.C., for the month of October, 1936.

Date	Rises	Sets
1	5.56 p.m.	7.29 a.m.
2	6.31 p.m.	8.34 a.m.
3	7.12 p.m.	10.18 a.m.
4	8.03 p.m.	11.21 a.m.
5	9.02 p.m.	12.24 p.m.
6	10.08 p.m.	1.25 p.m.
7	11.19 p.m.	2.06 p.m.
	(Last Quarter on 7th)	
8	.....	2.38 p.m.
9	0.29 a.m.	3.04 p.m.
10	1.27 a.m.	3.25 p.m.
11	2.44 a.m.	3.46 p.m.
12	3.49 a.m.	4.05 p.m.
13	4.55 a.m.	4.23 p.m.
14	5.58 a.m.	4.43 p.m.
15	7.03 a.m.	5.05 p.m.
	(New Moon on 15th)	
16	8.00 a.m.	5.21 p.m.
17	9.10 a.m.	6.04 p.m.
18	10.10 a.m.	8.42 p.m.
19	11.07 a.m.	7.28 p.m.
20	11.57 a.m.	8.21 p.m.
21	12.39 p.m.	9.22 p.m.
22	1.18 p.m.	10.20 p.m.
23	1.46 p.m.	11.41 p.m.
	(First Quarter on 23rd)	
24	2.12 p.m.	.....
25	2.37 p.m.	0.55 a.m.
26	3.00 p.m.	2.13 a.m.
27	3.24 p.m.	3.32 a.m.
28	3.51 p.m.	4.56 a.m.
29	4.23 p.m.	6.21 a.m.
	(Full Moon on 29th)	
30	5.01 p.m.	7.45 a.m.
31	5.49 p.m.	9.06 a.m.

The Meteorological Observatory, Gonzales Heights, Victoria, B.C.

SUNRISE AND SUNSET

Time of sunrise and sunset (Pacific standard time), at Victoria, B.C., for the month of October, 1936.

Date	Sunrise	Sunset	Date	Sunrise	Sunset
1	6.12	5.52	17	6.25	5.21
2	6.14	5.51	18	6.27	5.19
3	6.15	5.49	19	6.38	5.18
4	6.17	5.47	20	6.40	5.14
5	6.18	5.45	21	6.41	5.14
6	6.20	5.42	22	6.43	5.12
7	6.21	5.41	23	6.44	5.11
8	6.22	5.39	24	6.46	5.09
9	6.24	5.37	25	6.47	5.07
10	6.25	5.35	26	6.49	5.05
11	6.27	5.33	27	6.51	5.02
12	6.28	5.31	28	6.52	5.01
13	6.30	5.29	29	6.54	5.00
14	6.31	5.27	30	6.55	4.58
15	6.22	5.25	31	6.57	4.57
16	6.34	5.23			

The Meteorological Observatory, Gonzales Heights, Victoria, B.C.

No two ways about it "It's the Scotch!"

DISTILLED, BLENDED AND BOTTLED IN SCOTLAND

BLACK & WHITE SCOTCH WHISKY 26⅔ OZ. $3.25

This advertisement is not published or displayed by the Liquor Control Board or by the Government of British Columbia.

IN DEVELOPING C-I-L PAINTS

CANADIAN INDUSTRIES LIMITED C-I-L PAINTS

WE STRESSED QUALITY AND SATISFACTION

Illustrated Lecture

"How Near Is War?"

And Current Topics on World Conditions

Second Lecture, "REVEALED MYSTERIES"

TONIGHT, 8 o'Clock Admission Free Reserved Seats—E 3314

Dr. Clem Davies—Empire

• MEN'S ALL-LEATHER CAPS Just the Cap for Coal Truck Employees, Etc. 98c

THE WAREHOUSE

1110 GOV'T ST. 1420 DOUGLAS ST.

MONTREAL, Oct. 27 (CP).—Directors of Canada Wire & Cable Company, Limited, declared a dividend of $2.75 per share on 6 1-2 per cent cumulative preferred stock today on account of arrears. The dividend is payable December 23 to shareholders of record December 1, 1936.

Cranleigh House School
FOR BOYS
The Oak Bay Day School
Preparatory and High.
C. V. MILTON
Cadboro Bay Road E 8214

CULBERTSON on CONTRACT

By Ely Culbertson

World's Champion Player and Greatest Card Analyst

SLAM BIDDING

You should begin to think about a slam:

1. When the honor tricks that you hold, combined with the honor tricks that your partner has shown by his bids, equal at least six and one-half.

2. When you can be certain that you and your partner together hold a strong trump suit in which not more than one trick can be lost.

This means either that one partner must have a long, nearly solid suit or a rebiddable suit which has been raised, or that a player has such strong support for his partner's suit that, even if it is a weak four card suit, he knows that it is nearly solid.

Adequate trump support such as Q x x or x x x x is not enough unless the suit has been rebid. But if your partner bids a suit and you hold something like K x x x x or K J x x, you may assume a trump suit which is sufficiently strong for slam purposes.

But you do not bid a slam simply because you can count six and one-half honor tricks and a strong trump suit. This is simply the starting point. The important consideration of suit controls and enough playing strength still must be investigated.

SAFETY PLAYS

Safety plays offer a fascinating study to the midnight oil burners of contract. Here is one that I have not seen before.

NORTH
♠ Q 8 7 2
♥ 8 5 4
♦ A Q 6
♣ 10 7 3

WEST
♠ 9
♥ J 10 9 3
♦ 9 7 5 4 2
♣ 8 6 5

EAST
♠ K 6 4 3
♥ 7 6 2
♦ K J 10
♣ 9 4 2

SOUTH
♠ A J 10 5
♥ A K Q
♦ 8 3
♣ A K Q J

The bidding:

South	West	North	East
2 ♠	Pass	3 ♠	Pass
4 ♦	Pass	5 ♦	Pass
6 ♦	Pass	6 ♠	(final bid)

South was thinking about a grand slam when he made his successive asking bids in diamonds, but even if North had answered positively with six no trump (showing second round control) on the second asking bid, South should not have gone beyond six-odd.

West opened the heart jack. Declarer won, and, seeing that the diamond finesse was unavoidable, took it immediately. It lost to East's king and now it became vital to lose no trick in the trump suit. Dummy won East's diamond return and declarer pondered over the correct way to handle his trump combination.

Obviously, if the king were in West's hand it could not be picked up unless it were a singleton, and that latter chance was far too remote to play for. The same reasoning applied to playing East for a singleton king, which would require the lead of a low spade from dummy. Thus it became a question of "placing" the guarded king in East's hand and selecting the line of play most apt to pick it up. If it were either singly or doubly guarded, ordinary play of the queen followed by another lead through would suffice. If it were guarded by three cards including the nine spot, no line of play could capture it. The one distribution so far uncalculated was that it might lie thrice guarded without the nine spot. So that was the one to guard against.

On this flawless reasoning, declarer led dummy's queen, and, when East followed with the three, carefully played his own ten. When the blank nine dropped from West, declarer could fairly exult over his own carefulness. The lead could now remain in dummy for the two more leads necessary to picking up the king. Had declarer failed to consider every single possibility he would have played the five spot on the queen and consequently lost his slam.

TODAY'S QUESTION

Question—What should be the opening bid on the following hand:

♠ A K J 8 ♥ A Q ♦ Q J 10 7 ♣ A Q J

Answer—Two no trump.

TOMORROW'S HAND

South, declarer.
North-South vulnerable.

NORTH
♠ 6 3
♥ 6 5 4
♦ 10 5 3
♣ K Q 8 7 2

WEST
♠ Q J 10 8 5 4
♥ 10
♦ K J
♣ J 10 9 6

EAST
♠ 7 2
♥ Q J 7 3
♦ 9 8 7 6 4 2
♣ 5

SOUTH
♠ A K 9
♥ A K 9 8 3
♦ A Q
♣ A 4 3

Mr. Culbertson will discuss this hand in tomorrow's article.

Tourist Trade Fair At Armories Proves Popular Fall Event

Thousands Visit Attractive Indoor Exhibition to View Attractive Modernistic Booths With Displays of Home Products and Manufactures

ALL yesterday afternoon and evening thousands of persons thronged the Bay Street Armories to inspect and admire the Tourist Trade Development Association's second annual Winter fair, in charge of T. H. Eslick, general secretary of the organization. The exhibition will be open daily from 2 o'clock in the afternoon to midnight until Saturday.

Today's entertainment programme includes cowboy and Indian duo, 2:30 o'clock; Pierrot and Pierette duo, 3 o'clock; cooking demonstration, 2:30 to 4 o'clock; cowboy and Indian duo, 4 o'clock; Pierrot and Pierette, 4:45 o'clock; cowboy and Indian duo, 7 o'clock; Curley's Harmonious Show Boat Harvesters, 7:30 o'clock; the Show Boat Baby Sextette in "Sons of the Sea" and "Caroline," 8:45 o'clock, assisted by Matie and Vern; Harmonious Harvesters, 9:45 o'clock, and a drawing for fifteen prizes at 10:45 o'clock.

Modernistic booths at the fair, colored in cream, muave, orange and black, with concealed lighting and silhouetted black cutout signs, were designed by Mr. Eslick and painted by Webb & Son. Many home products and manufactured goods are attractively displayed by leading merchants with courteous attendants in charge to explain everything. A public address system conveys all entertainment and announcements made from the stage throughout all parts of the Armories.

POPULAR MIDWAY

Large numbers of visitors found enjoyment in the midway, well equipped with a variety of games played with stage money. Loud-voiced barkers extol the merits of their particular games in sing-song voice so familiar to fairgoers.

An interesting demonstration of woodturning and simple furniture making is being given on a compact General Electric machine in the George E. MacDonald Electric, Ltd., display. It appeals particularly to those who have a flair for carpentry in spare hours.

In a large cage near the midway, there are twelve full-grown monkeys and a baby simian. They are from various parts of Java, Fiji Islands, Brazil, India and Africa, in charge of Roy Buckles, who has raised monkeys for many years. The oldest monkey is known as "Popeye the Sailor." He is thirty-three years old, weighs one pound and has been around the world three times. The monkeys are carefully fed on fruit and vegetables and housed in comfortable separate cages at night.

The following prizes were won last evening: Miss Laura Tibo, 309 Linden Avenue; J. E. Wyatt, 860 Queens Avenue; Kenneth Robinson, 1706 Denman Street; J. Carr, Langford; Mrs. McNutt, Marigold; G. Hall, 159 Belmont Avenue; Bernard Howlett; Win Maynard, 507 Simcoe Street; A. Main, 3361 Cook Street; J. A. King, 640 Francis Avenue; G. H. Hockney, 1229 Oxford Street; Gladys Cook, 1759 Sixth Street; James Eddie, 244 Simcoe Street; Mrs. J. Weinberg, 3103 Balfour Avenue, and Mrs. A. S. Dack, Langford.

Brilliant Set Jewelry

Bracelets	$1.00 to $15.00
Clips	50c to $10.00
Earrings	75c to $ 4.00
Hair Ornaments	$1.00 to $ 3.50
Buckles	$1.00 to $ 3.00

F. W. FRANCIS
Jeweler 1210 Douglas St.

SAN FRANCISCO HOTEL Stewart
DOWN TOWN
On Geary St. just above Powell—Close to the principal Stores and Theatres.
MODERATE RATES
Without Bath Beginning $1.50 | With Bath Beginning $2.50
EXCELLENT MEALS
Breakfast .25, .15, .50—Luncheon .50 (Sun. .65)—Dinner .75 (Sun. .85)
Send for Folder—gives complete Tariff, describes points of interest
Chas. A. & Margaret Stewart, Proprietors

Lieut-Governor Declares Fair Open

Photograph shows Hon. Eric W. Hamber declaring the colorful Tourist Trade Development Association second annual Winter Fair open in the Bay Street Armories on Monday afternoon. On the extreme left are Mrs. Hamber and Acting Mayor James Adam. Next to the Lieutenant-Governor, Hon. Dr. S. F. Tolmie, M.P., is seated. Harold Husband, president of the Chamber of Commerce, is at the extreme right.

Requiem High Mass Is Sung for Late Mrs. C. B. Roberts

The funeral of Mrs. Catherine Bridget Roberts, who died early Sunday morning, took place yesterday morning at St. Andrew's Cathedral, where her only son, Rev. Father Roland Roberts, sang the Requiem High Mass, assisted by Rev. J. H. Gaudette, deacon, and Rev. C. T. Albury, sub-deacon. Assisting at the graveside in Ross Bay Cemetery was Rev. T. Geukers.

Present in the sanctuary during the Mass were Bishop J. H. MacDonald, Rev. W. Lemmens, Rev. Joseph Scheelen and Rev. Father Sweeney. In the congregation, which filled the Cathedral, were sisters from St. Ann's Academy and St. Joseph's Hospital, teachers and students from St. Louis College, students from St. Ann's Academy and Rev. Mother Estella, Mother-General of the Sisters of the Immaculate Conception, from Pembroke, Ont., with whom Father Roberts is associated at the Chinese Mission in Vancouver.

There was a guard of honor composed of representatives of all the women's organizations of the parish, of which Mrs. Roberts was a member. Many beautiful floral tributes and mass cards covered the casket. Pallbearers were William Devereaux, Frank Mellan, James Grant, C. Collins, Carberry Collins and W. G. Gilroy.

MUNICIPAL AID AND WORKS MENTIONED

Continued from Page 1

time-honored form. The gaiety with which Premier Pattullo and two members of his Cabinet seated Mark Connelly, M.P.P., and Howard Forester, M.P.P., newly-elected Liberal members for Omineca and Burrard, respectively, brought desk-thumping applause from the House. A bill to amend the Legal Professions Act was carried one stage, and the main debate adjourned for the day.

ROYAL MESSAGE

From the private secretaries to His Majesty the King and Queen Mary, the Legislature received acknowledgment of formal addresses of condolence on the death of King George V.

"His Majesty and members of the Royal Family have received with sincere gratification this expression of sympathy in their great loss on the part of the members of the Assembly, whose kind message has touched them deeply," read the acknowledgment directed by King Edward VIII.

WITH FLOWERS

Following tradition, Liberals wore red roses in their lapels, while Conservatives wore primroses from the gardens of R. H. Pooley, K.C., M.P.P. Members of the official Opposition for the most part went without flowers.

The House arranged for the selection of customary standing committees, choosing Gordon Wismer, D. McPherson, Byron Johnson, Rev. Robert Connell and R. H. Pooley, K.C., as a committee on committees to that end. Premier Pattullo, Government leader in the House, moved adjournment after a brief sitting of thirty-five minutes, until 2:30 p.m. today.

Prayers for the day were said by Most Rev. J. H. MacDonald, Bishop of Victoria.

Obituary

McROBERTS—A large congregation attended the funeral of John Elliott McRoberts yesterday afternoon, Rev. Dr. Clem Davies conducting an impressive service, during which the hymns "My Faith Looks Up to Thee" and "Forever With the Lord" were sung. The casket and hearse were banked with beautiful floral tributes. The following acted as pallbearers: Postmaster George H. Gardiner, E. M. Haynes and C. E. Ray, representing the Postoffice; P. Lawson, W. R. Irvine and W. H. Lawson. The remains were laid at rest in the family plot in Ross Bay Cemtery.

BEEK—Funeral services for Mrs. Mary Alma Beck, whose death occurred in Vancouver on Monday, will be held in Hayward's B.C. Funeral Chapel this afternoon at 3:30 o'clock. Interment will be made in the family plot in Royal Oak Burial Park.

COLEY — The funeral of Mrs. Mary Coley, who passed away on Sunday, will be held in Hayward's B.C. Funeral Chapel this afternoon at 2:15 o'clock, Rev. Canon Chadwick officiating. Interment will be made in the family plot in Ross Bay Cemtery.

ROGERS—The funeral of Sarah Ann Rogers, who passed away at Glendale, California, on October 19, took place yesterday afternoon at St. Paul's Church, Esquimalt. Relatives and many friends attended the service conducted by Rev. A. Buschlager and the casket was covered and surrounded by many beautiful flowers. The following acted as pallbearers: Reeve Alex Lockley, A. Potts, George Wise, Harry Winter, George Maybon and E. Payne. Rev. Canon Stocken officiated at the graveside. The remains were laid at rest in Colwood Burial Park.

POUND—The funeral of Edward James Pound, who passed away on Saturday, will be conducted in Sands' Mortuary Chapel at 2 o'clock this afternoon, Rev. T. H. McAllister will officiate, and the remains will be laid at rest in Colwood Burial Park. It is requested no flowers be sent.

CLARK — Funeral services for Major John W. Clark, who passed away on Saturday at Nelson, will be held this afternoon at 3:15 o'clock in Sands' Mortuary Chapel, Rev. E. F. Church will officiate, and the remains will be laid at rest in Colwood Burial Park.

STEWART—Funeral services for Alexander Stewart, pioneer iron moulder, whose death occurred on Monday, will be held tomorrow afternoon at 2 o'clock in Sands' Mortuary Chapel. Rev. T. H. McAllister will officiate, and interment will be made in the family plot in Ross Bay Cemetery.

RUSSELL — Funeral rites for George Samuel Russell, 825 Vancouver Street, a resident of Victoria for the past fifty-two years, will be held under Masonic auspices in Hayward's B.C. Funeral Chapel tomorrow afternoon at 3:30 o'clock, after which the remains will be forwarded to Seattle for cremation.

EDMONTON BARRISTER RISES TO HIGH POST

EDMONTON, Oct. 27 (C.P.)—Former Edmonton law student and later in practice here as a barrister, Percy Alex M'Elwaine has been appointed by the British Government as Chief Justice of the Straits Settlements. In his new post, he succeeds Sir Walter Biggard.

CHIROPRACTORS TEST POWERS

Court Reserves Decision on First Hearing of Alleged Law Violation

The first of the cases launched against local practitioners in the healing art by the Chiropractic Association of British Columbia was before Magistrate Henry C. Hall in the city police court yesterday.

The charges laid are that the defendants have been practising as chiropractors without having complied with the requirements of the statutes of the province, which make it necessary for them to comply with the regulations of the association in the matter of passing the necessary examinations and otherwise carrying out the rules of the association.

Estelle Kelly was the first of the cases called. The evidence was taken yesterday, after which the court reserved decision until Wednesday, November 4. A. J. Patton appeared as counsel for the defendant, while G. S. Burton, Vancouver, acted for the Chiropractic Association.

MUST JOIN ASSOCIATION

Mr. Burton took the position that the legislation of the Province governing the matter, made it an offence to practise as a chiropractor without being a member of the association. Chiropractics was confined solely to adjustments of the vertebra. Under the amendment of 1936, he said that the practice complained of need not be confined to chiropractics alone, but might be in conjunction with other practices.

Miss K. Cody, Vancouver, testified to having had treatment at the office of the defendant. There had been adjusting of the neck and of the cervical region between the shoulders. She had felt a definite "snap," and said that she knew the character of chiropractic adjustments, having received them hundreds of times.

MAIN WITNESS

Dr. Walter Sturdy, president of the Board of Chiropractics, Vancouver, was the main witness. His evidence was the subject of many objections by counsel for the defendant, Mr. Patton, and a number of hypothetical questions had to be framed to overcome the objections. His opinion was that the practice described by Miss Cody constituted a violation of the act, being the practice of chiropractics.

Other Victorians charged with similar offences as Mrs. Kelly are: Harold Livsey, Ellis Hallsor, J. W. H. McLuhan, F. B. Holtum and G. M. Brown, all represented by N. W. Whittaker; H. Walton, represented by R. C. Lowe, and W. R. Quagliotti, represented by H. A. Maclean, K.C.

These cases will come up for argument on November 4.

KIPLING SOCIETY RESUMES REVIEW

Reference to Poet by Oliver Baldwin Debated at Meeting by P. R. Leighton

Members of Victoria Kipling Society assembled last night for their regular monthly meeting at the Women's Institute Hall, 635 Fort Street, with A. E. G. Cornwell, president, in the chair.

P. R. Leighton, one of the leading members of the group, continued his discussion of references and charges made by Oliver Baldwin concerning Kipling, which were partially reviewed by Mr. Leighton at the September meeting. Mr. Baldwin's statements naturally caused some little concern among followers of Kipling and there was an immediate rally to the defence of the poet and author. Mr. Leighton taking up the argument on behalf of the Victoria society.

Other items on the programme included the reading of a number of Kipling's poems by C. V. Milton, Miss M. Joyce and Mr. Leighton. This was followed by a general discussion of Kipling's works, led by the president.

MILL HAND FATALLY HURT

NEW WESTMINSTER, Oct. 27 (C.P.)—W. Mageean, twenty-four-year-old employee of the Long Sawmill, Port Coquitlam, died in hospital here tonight from injuries received when he was caught in the belt of a

LICENSED SANITONE CLEANED
New Method LAUNDRIES LIMITED

Members of Victoria Columbia Lodge, No. 1, A.F. & A.M., B.C.R., are requested to meet at the Masonic Temple, Pissard Street, on Thursday, October 29, at 3:00 p.m., to attend the funeral of our late R.W. Bro. George Samuel Russell.

Members of other local lodges and sojourning brethren in good standing are also invited to attend.

By order of the Wor. Master.

J. R. SAUNDERS, Secretary.

MANY LOSE LIVES IN SHIPS IN GALES

Continued from Page 1

schafen Airport, her commander not wishing to take the risk of attempting to land her in such a wind. Tonight it was announced the Zeppelin would depart tomorrow, if necessary, without landing at Frankfort.

WRECK IN SCOTLAND

Five bodies and a lifeboat bearing the letters R-E-X, believed to be from a Scandinavian ship of that name on the rocks off Ross of Mull, were washed up on the bleak coast of Easdale Island, Argyllshire.

A report received from Amsterdam said the steamship Zuiderland sank entering Ymuiden Harbor with four lives lost.

A Swedish steamship off the coast of Holland sent out an SOS. Her crew was rescued by the mail steamship Esbjrg, en route from Harwich to Esberg with Crown Prince Frederick of Denmark aboard. The Crown Prince was returning from a visit to England.

CANADIANS AND THEIR INDUSTRIES....AND THEIR BANK

FIRST IN CANADA'S INTERNATIONAL TRADE
· THE TOURIST INDUSTRY ·

A national asset worthy of the most intelligent cultivation is the tourist business, which brought $202,000,000 into Canada last year and is estimated to bring at least $250,000,000 this year. In our international trade its monetary value to Canada now ranks ahead of that of any of our exports, not excepting those important exportable commodities, wheat and newsprint.

But the tourist industry has potential values beyond its annual money income:

- it fosters exchange of ideas between neighbours, international understanding and co-operation, tolerance and goodwill;
- it accelerates betterment of railway, waterway and airway service, of motor roads and hotel accommodation,
- it awakens interest in Canadian products and opportunities for capital investment.

Through its offices abroad and more than 500 branches distributed throughout Canada, the Bank of Montreal is one of the leading factors in providing service for the tourist trade. Its offices abroad and in Canada are centres to which countless tourists turn for information and guidance. These offices not only extend financial hospitality which facilitates the exchange and transfer of money, but contribute in many other ways to make the visits of tourists comfortable, happy and profitable.

Thousands of customers of the Bank of Montreal do business with visitors from other countries—hotels, transportation lines, service stations, stores, et cetera—and they too find the kind of banking service they need in the Bank of Montreal.

From the General Manager's address at the annual meeting of the stockholders of the Bank, 1935:

"Canada has unexcelled railway and hotel facilities to attract tourists the whole year round, and year by year, as our automobile roads are improved and extended, more and more American cars will be seen in Canada.

"Railway and steamship lines, tourist agencies and newspapers have done a great deal towards cultivating this important trade in the general interest.

"Country hotels, boarding houses and tourists' camps are coming to realize the necessity of improving accommodations and service.

"If tourists are given a warm welcome, are comfortably accommodated and treated courteously and fairly, their number will increase annually."

BANK OF MONTREAL
ESTABLISHED 1817 · HEAD OFFICE, MONTREAL

BRANCHES IN VICTORIA AND DISTRICT
Douglas and Yates Streets: G. H. HARMAN, Manager
1200 Government Street: J. LEEMING, Manager
2210 Oak Bay Avenue: C. R. WICKSON, Manager
Esquimalt Branch: D. H. I. SHILDRICK, Manager
Duncan Nanaimo Port Alberni

MODERN, EXPERIENCED BANKING SERVICE....THE OUTCOME OF 119 YEARS' SUCCESSFUL OPERATION

Check The Colonist WANT ADS for the

USED CAR
YOU HAVE BEEN LOOKING FOR

PRICED TO SUIT YOUR PURSE
Look them over, every make and every model, the best buys in the city placed before you.

COLONIST WANT ADS
Phone E4114
Will bring you results. Something you need, something to sell, to rent or trade, a Colonist Classified dvertisement will carry your message to those who are in the market.
GET THE "WANT AD" HABIT—IT PAYS

The Daily Colonist
CLASSIFIED AD DEPARTMENT
Open 8 A.M. to 10 P.M.

STORIED SPOTS FROM SEA TO SEA

By W. J. Banks, B.A.

BATTLE OF FORT GEORGE MEMORIAL
Where Defeat Was Glorious

OFTENTIMES defeat is no less glorious than victory, and it is not without good reason that Canada has erected a monument to commemorate the Battle of Fort George in 1813. Fort George lay on the Canadian shore of the Niagara River, about a mile above its entrance into Lake Ontario. Built by Simcoe some twenty years before, it was described as a low square fort with earthen ramparts, cedar palisades and loop-holed log barracks—in short, the typical frontier stronghold of the period. Brock made his headquarters here at the opening of the war in 1812.

Having secured the control of Lake Ontario, the Americans followed up their short occupation of York (Toronto) with a determined attack upon the Niagara frontier. They gathered a considerable fleet, and upwards of six thousand soldiers, for the assault upon Fort George, where the British could muster not more than a fifth of their numbers. The resistance of the British regulars and Canadian militia was desperate, one force of about 650 losing about two-thirds of its strength in casualties while contesting the advance of some 4,000 men.

The contest was a hopeless one, and Fort George was abandoned. But most of the British escaped capture and the Americans took few unwounded prisoners. The fall of the fort resulted in the enemy's occupation of the entire Niagara shore. But this triumph was not to last very long. Within two weeks the brilliant British victory at Stoney Creek had proved the turning point of the campaign, and the invaders fell back upon Fort George. By the end of the year the British had swept both shores of the river.

KIRKHAM'S

612 FORT ST.

PHONES Groceries G 8131 — Meat - G 8135 Fruit - E 8031

GOOD FOOD Low Prices

MEATS	Delivered	FISH	
Mutton Chops 2 lbs. 25c		Whiting	Whole Fish. per lb. 5c
Veal Cutlets Per lb. 20c		Herrings	3 lbs. Per lb. 10c
Round Steak, Rolled Rib	Per lb. 15c	Cod, Soles	Per lb. 10c

COOKED CORNED BEEF, lb. 15c
MINCEMEAT, Reception, 2 lbs. 25c

You Owe Yourself Protection Through

Fire **INSURANCE** Automobile

ELSIE B. RICHARDS

Suite 7, Metropolitan Building, Opposite Postoffice

PHONE EMPIRE 7722

PUBLIC COOKING CLASSES

● Every Afternoon at the Winter Fair, conducted by Mrs. M. A. Foulds, B.C. Electric home service director, 2:30 daily. Everybody welcome.

MILLWOOD

$2.50 per Cord—Best in Town
Phone G 8647
George Harknett, Distributor

Lemon, Gonnason & Co., E7141

WOOD AND COAL SAWDUST

J. E. Painter & Sons

PHONE G 3543
617 COMORANT ST., VICTORIA

BOWLING

OLYMPIC ALLEYS

SENIOR TENPIN LEAGUE

Straiths—J. Howell, 548; A. Swaluk, 602; A. Mackenzie, 529; J. Ferguson, 514; A. Porter, 554. Total, 2,848.

Times—R. Elwood, 486; A. Caddell, 460; H. Jealouse, 533; M. Lawson, 637; R. Wilson, 589. Total, 2,707.

Times won two.

Olympians—C. Steele, 535; A. White, 484; P. Young, 515; H. Moulton, 617; J. Quinn, 558. Total, 2,689.

Watson's Men's Wear—J. Perrie, 499; W. Johnston 485; R. Morrison 443; F. Stewart, 572; W. Logie, 581. Total, 2,760.

Watson's Men's Wear won three.

TIMES FIVEPIN LEAGUE

Linaiers—Miss Forbes, 360; H. Minckler, 412; E. Wells, 517; Mrs. Simpson, 582; S. Jenkins, 662. Total 2,573.

Headlines—Shepherd, 526; Simpson, 469; Mrs. Stewart, 410; Metcalfe, 530; M. Shemilt, 502. Total, 2,537.

Headlines won two.

Deckhands—Mrs. Wells, 223; A. Sutton, 520; W. Mason, 527; I. Strickland, 482; I. Donaldson, 543. Total, 2,405.

Columeens—Mrs. Nute, 231; A. Shields, 432; Barnye Foster, 513; Joe Caddell, 622; Lawson, 580. Total, 2,318.

Columeens won two.

Classifiers—Mrs. Lidstone, 344; E. Reif, 414; Miss Douglas, 468; H. Jealouse, 418; C. Moore, 638. Total, 2,278.

Displays—Mrs. Carley, 556; F. Urquhart, 476; T. Nute, 540; W. Yeamans, 516; L. Colton, 631. Total, 2,718.

Displays won two.

Copyritters—J. Petrie, 452; K. Metcalfe, 412; A. Caddell, 584; A. Cliff, 593; R. Foster, 628. Total, 2,647.

Metalliters—D. Pollock, 493; Mrs. Metcalfe, 455; E. Corbett, 638; R. Lidstone, 509; R. Knott, 608. Total, 2,701.

Metalliters won three.

Keytappers—F. Bradshaw, 413; E. Whitten, 364; C. Trevors, 582; B. Levy, 425; G. Cliff, 623. Total, 2,417.

Circulators—Mrs. McDonald, 483; A. Jones, 526; T. McDonald, 503; Jack Caddell, 658; T. Nute, Sr., 610. Total, 2,777.

Circulators won two.

WOMEN'S COMMERCIAL FIVEPIN LEAGUE

Coast Hardware—I. Goodman, 364; K. Goodman, 476; J. McNaught, 315; L. Manson, 292; low score, 251; handicap, 245. Total, 2263.

Easy Aces—L. Stocker, 356; L. Burgess, 221; B. Croft, 380; C. Burley, 421; E. McBeath, 376; handicap, 365. Total, 2,311.

Easy Aces won two.

Crescents—Kay MacKenzie 437; L. Johns, 438; E. Scholes, 346; T. Artis, 442; low score, 469; handicap, 267. Total, 2398.

Scott & Peden Ltd.—M. Breckenridge, 480; M. Horne, 378; D. Reece, 488; D. Thompson, 318; L. Evenden, 437; handicap, 405. Total, 2572.

Scott & Peden Ltd., won three.

Olympians—G. Henson, 378; H. Ledson, 289; E. Bamford, 427; M. Bentley, 413; A. Keen 457; handicap 729. Total, 2,703.

Radiants—A. Mathews 637; P. Ferguson, 473; J. Teasdale, 518; M. O'Neill, 397; V. Nock, 478; handicap, 321. Total 2819.

Radiants won two.

Merry Macs—P. McDowell 420; K. Ray, 535; M. Foulds, 397; E. McLeod, 323; F. Forrester, 514; handicap, 279. Total, 2,478.

Lucky 13's—M. Armstrong, 558; E. Macdougall, 573; E. Amyes, 539; K. White, 564; D. Thomas, 438; handicap, 30. Total, 2,702.

Lucky 13's won two.

Beacon Hill—Mrs. Campbell, 473; Miss Seymour, 512; Mrs. Hurry, 409; Mrs. Jeffrey, 377; Mrs. Cole, 334; handicap, 321. Total, 2,225.

Kresges—I. Young 305; P. Hall, 426; D. Campbell, 348; M. Heppell, 232; Mrs. Barnes, 384; handicap, 918. Total, 2,861.

Kresges won two.

C.Y.P.C. FIVEPIN LEAGUE

In a special feature for the Catholic Young People's Fivepin League, Fred Greaves won a prize for a hidden score given by R. Harris.

Last week Tom Leahy created a season's record for the alleys by rolling a three-game total of 897.

Shamrocks—H. Forden, 443; B. Collins, 361; M. MacLean, 375; J. A. Gaudette, 525; low score, 360. Total, 2,064.

Moguls—T. Leahy, 620; S. Hynes, 378; B. Gillis, 510; H. Delmas, 442; J. Grant, 521. Total, 2,588.

Moguls won two.

Tigers—D. Attwood, 528; E. Kissinger, 336; J. Carlos, 354; E. Webb, 423; A. Scarborough, 477. Total, 2,118.

Little Wanders—S. Collins, 560; Leo Johnson, 381; Doris Allen, 418; Fred Greaves, 359; Bob Holley, 543; low score, 85. Total, 2,467.

Little Wanders won three.

Flashes—Gerald O'Neill, 464; Kay Burnes, 442; Tom O'Connell, 607; Agnes Street, 349; Fred Doherty, 278. Total, 2,240.

Red Devils—Jeanette Kissinger, 618; John Reid, 424; Sheila O'Connell, 288; Romain Weicker 512; Mike Harman, 868. Total, 2,400.

Red Devils won two.

TUESDAY NIGHT FIVEPIN LEAGUE

Team "A"—G. Yoxall, 643; J. Burgess, 497; Bob Robinson, 272; M. McDonald, 414. Total, 1,827.

Team "B"—R. Bishop, 509; R. Fraser, 650; R. Keen, 818; C. Webster, 543; O. Moore, 527. Total, 3,044.

Team "B" won three.

ARCADE ALLEYS

COMMERCIAL TENPIN LEAGUE

Beavers—J. Temple, 458; G. Cain, 535; B. Fedan, 515; H. Hazzard, 428; B. Templeton, 498. Total, 2,430.

Coach and Horses—B. Woolston, 242; F. Martin, 509; A. Spouse, 343; B. Heal, 470; B. Taylor, 464; B. Semple, 382. Total, 2,390.

Coach and Horses won two.

Rollers—D. Easler, 501; E. Beaney, 447; A. Nunn, 450; B. Marchant, 506; low score, 408. Total, 2,312.

Arcades—E. Stocks, 482; A. Quinn, 462; A. Tripp, 502; S. Baker, 151; W. Fairall, 417; F. Ray, 383. Total, 2,397.

Arcades won two.

DIED IN THE PARK

OTTAWA, Oct. 27 (C.P.)—Jozef Wiktor Sawiki, sixty, Secretary to the Polish Consul-General in Ottawa, died suddenly today while resting on a park bench. Death was attributed to a heart attack.

To Keep Young

And healthy and beautiful

In this day and generation of speed and high tension, and worries and anxieties, the nervous system is subjected to a tremendous strain.

Wrinkles and carelines and sleeplessness and irritability come early to rob one of youth and beauty and the joys of healthful living.

Many thousands of women have found a great friend in Dr. Chase's Nerve Food because it helps them to keep young and energetic and attractive.

You can avoid the tired feelings, the listlessness and lack of energy which so detracts from your charm and personality by using this time-proven food treatment, to make the blood rich and red and restore nerve force to the whole system. Why not get started with this great restorative to-day?

For New Pep and Energy use

DR. CHASE'S NERVE FOOD

Blast Wrecks Scores of Houses in Quebec

This Photo Shows the Disastrous Effect of the Explosions and Fire That Caused $250,000 Worth of Damage to the Quebec Plant of the Canadian Oil Company. Two Explosions in Rapid Succession, Followed by Fire, Wrecked Six Huge Tanks and Unroofed Scores of Houses in the Vicinity.

City and District

To Preach at Brentwood—Rt. Rev. H. E. Sexton, D.D., Bishop of Columbia, will preach on Sunday afternoon at 5 o'clock in the school chapel at Brentwood College.

Junior C. of C.—Members of the Victoria Junior Chamber of Commerce will meet Monday at 8 p.m. in the committee room to consider objectives for the coming year.

Safe Ransacked—After ransacking the safe at the Pacific Auto Wrecking Company, 937 View Street, thieves stole fifty cents in stamps, police were advised yesterday.

Will Meet Tomorrow—Ward Three, Saanich Conservatives, of Gordon Head and Cadboro Bay, will hold a meeting tomorrow at 8 p.m. at Gordon Head Hall, Tyndall Avenue. All interested are invited to attend.

Concert Postponed—Owing to illness, the concert by the Naramata Mission Band of Belmont United Church, scheduled to be held next Friday, has been indefinitely postponed.

Municipal Conference—Representatives of the city, Oak Bay, Esquimalt and Saanich Councils will hold a dinner meeting in the Empress Hotel at 6 o'clock on November 4. Matters affecting Greater Victoria are to be discussed.

Mount Tolmie Meeting—Residents of Ward One, Mount Tolmie district, will meet in the assembly hall of St. Aidan's Church at 8 o'clock tomorrow evening to discuss flood conditions of Bowker Avenue and Shelbourne Street area.

Busy Afternoon—Members of the City Council will experience a busy afternoon. Meetings scheduled today include parks committee, court of revision of the assessment roll, fire wardens, business and trade development, and finance committees.

Minimum Fine—The minimum fine was imposed yesterday upon Clement MacDonnell for keeping beer for sale in his quarters on Yates Street. He was fined $300, or in default will have to serve three months in jail.

Cancel Games—Because of preparations necessary for children's Hallowe'en bonfires, football games to have taken place in Victoria West and Spencer Parks on Saturday afternoon have been cancelled, W. H. Warren, parks superintendent, announced yesterday.

Visiting City—C. A. Cotterell, assistant general manager of the C.P.R. at Vancouver, accompanied by Mrs. Cotterell and Dr. and Mrs. A. K. Haywood and Dr. and Mrs. W. L. Graham, also of the Mainland city, registered at the Empress Hotel yesterday.

Automobile Stolen—Arthur Dowell, 1265 Oscar Street, reported the theft of his automobile from an Uplands home between 8:30 o'clock and midnight last night. The automobile is a tan-colored Graham and carries licence plate No. 8-810.

Credit Bureau—Alberni merchants have organized a credit bureau, and another is under way at Nanaimo, Harry B. Dawson told the Credit Granters' Association yesterday. He predicted a chain of credit bureaus would be established throughout Vancouver Island in the near future.

Death Is Regretted—Premier Pattullo yesterday paid a tribute to the late Major J. W. Clark, who died at Nelson on Saturday, commenting on the fact that Mr. Clark has been a valued member of the Provincial service in the Department of Lands, in the immediate post-war years.

Social Conference—At a meeting of Credit Granters' Association yesterday, George E. MacDonald urged members to attend the Social Welfare conference to be held at the Empress Hotel under auspices of the Council of Social Agencies on November 3 and 4.

December Conference—Premier Pattullo was advised yesterday that the Dominion-Provincial conference on finances would be held at Ottawa on December 9, before which date it is expected the British Columbia Legislature will have been prorogued. Premier Pattullo and Hon. John Hart will attend the gathering on behalf of British Columbia.

Visitor Here—State Senator George W. Roup, for the State of Washington, was a visitor in the city during the past few days. As the superintendent of the State Reformatory for Boys, he was gathering information from interested quarters in connection with this work in British Columbia. He was a visitor at the Kiwanis Club luncheon yesterday in the Empress Hotel.

Renews Friendship—Senator William A. Buchanan, editor and publisher of The Lethbridge Daily Herald, who was at the Empress Hotel yesterday with Mrs. Buchanan, called on Hon. Frank M. MacPherson, Minister of Public Works, an old friend. From here the senator will go to Ottawa to attend next week's conference of the Canadian Daily Newspapers' Association.

May Fill Post—Liberals may act soon to fill the post of Provincial organizer, party chieftains said yesterday upon arrival here for the opening of the Legislature. Charles Reid, of Vancouver, was informally mentioned in connection with the position formerly held by Major Moodie, before the latter took over Federal organization for his party within the province.

Firemen's Hours—To discuss a request from the British Columbia Provincial Association of Firefighters for shorter hours, the City Council will meet at 4 o'clock this afternoon. In an application to the Provincial Government, firemen intend to ask for two full days off every week. The council will consider the matter from the point of the increased cost of engaging extra firemen.

Say Election Out—Prominent members of the Liberal caucus, arriving here yesterday for the session, scouted the idea of a general provincial election during 1937. They pointed out the present British Columbia Administration could hold office until almost December, 1938, and said they fully expected a further session of the Legislature before the general test was called. There was no official comment on the report.

Wild Fruits—Noticing a covey of quail on the Sooke Road yesterday morning, a resident of the district investigated and found a sprig of ripe raspberries. He brought the raspberries in to The Colonist editorial rooms, where they were found to be excellent fruit. A small box of wild blackberries was received from Fred L. Handy, Jr., of Lake Cowichan. Mr. Handy also reported several bunches on newsported several bunches on new growth vines in all stages of development from the blossom to ripe fruit.

HAD THE PRICE BUT WANTED TO KEEP IT

BROCKVILLE, Ont., Oct. 27 (C.P.)—After a young man giving his name as Eugene Low, no address, had booked for shelter and breakfast at the police station here last night, he surprised Sergeant J. Young on station duty by asking him to look after his "roll" of $21. He was afraid his pockets would be picked in the cells, he said.

Low was informed the town was well equipped with hotels and lodging houses and was sent away.

Doubts Right to Chalk Car Tires

OLEAN, N.Y., Oct. 27 (A.P.)—City Judge Joseph A. Nevins said he wasn't sure police had the right to make chalk marks on automobile tires, so he discharged Alfred Hagblom, twenty-four, of Quincy, Mass., accused of erasing marks put on his tires by a traffic officer to record his parking time.

A monument was unveiled last month in a cemetery in Sydney, N.S., to the late Rev. Dr. John Pringle, who, as minister, missionary and war padre, was an outstanding figure in the Presbyterian and United Church of Canada over a long period. Dr. Pringle served in Canada's Northwest for many years. He was a missioner in British Columbia in the years after union in the North Thompson Mission from 1925 to 1927. He is well known as a pioneer missionary in the Klondike, where he went in 1898. He was pastor emeritus of St. Andrew's United Church, Sydney, at the time of his death in 1935. His brother, Rev. Dr. George Pringle, a former missionary in the North and among the Pacific Coast islands, now lives in Vancouver.

Amaryllis, daffodils, hyacinths and lilies of the valley will produce abundant bloom this Winter if you get them ready now.

Camera Catches Dead Heat

When they make race finishes any closer than this one, it will take even more than Turofsky's camera eye to settle the decision. This photo was called for by the judges at Dufferin track, Toronto, to decide the winner. The verdict resulted in a dead heat between Sue Jones, the outside horse (nearest the camera), and Background, the horse in the centre. Colored Artist was third, on the rail. The dead heat was as fair a decision as could be arrived at, although Colored Artist was in front a few feet from the wire. It showed definitely that both Sue Jones and Background caught Colored Artist just before they hit the finish line. If Colored Artist had been inches closer to the other two horses, the camera and judges would have been forced to rule a three-horse dead heat.

"Magic Voice" WEEK

A New Victor Model... Value Supreme at $94.00

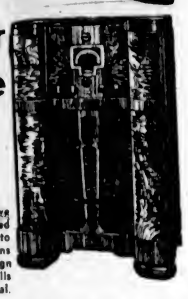

It provides not merely a part of the short-wave tuning range, as do many of the lower priced sets, but the entire broadcast band from 530 to 1720 kcs and 5600 to 22000 kcs. That means it covers the entire field of domestic and foreign reception with police, aviation and amateur calls as well! At this price the value is sensational.

FLETCHER BROS.
(VICTORIA) LTD. 1110 DOUGLAS STREET

GRAY LINE TRAVEL BUREAU

756 YATES STREET

Travel by the New Streamlined Motor Coaches From Coast to Coast. New Low Fares Now in Effect

Phone G 4151 for Tickets and Information

Using Old Dodge To Soften Steak

NEW YORK, Oct. 27 (A.P.)—Hotel men showed something new today—a "tenderizer" guaranteed to soften the toughest steak—and then explained it wasn't really new at all, but centuries old.

Natives of the South Seas, they said, for ages have used the "tenderizers," a liquid extract of the fruit of the carica papaya plant, which softens the tissues of the meat within a few minutes.

CUP CHANGES HANDS

On the Civil Service Club badminton court the classic china cup again changed hands when Cy Chrowe and Hank Armstrong, who held the trophy since 1935, lost to Alan Wright and Ted Stephens in three hard-fought games before a large gallery. The scores were 15-14, 15-13, 15-1.

Lily of the valley pips which have been chilled in cold storage will develop flowers in fifteen days if placed in moss and water in a shallow bowl. They are the most fragrant of the easily forced bulbs.

Use a teaspoonful of good complete plant food with every square foot of soil you use to pot indoor plants. Mix thoroughly and after a month use the same amount spread on top and wet down.

Announcements

Beware of Depilatories! — Pastel Powder! Wax! Liquids! or Pumice Stone. They all merely remove the hair temporarily, which, sooner or later, returns, growing stronger and stronger all the time. Advertisements to the contrary are but to sell these preparations. Electrolysis alone is the absolutely permanent cure. It is the one method which has the unqualified sanction of the medical profession all over the world. Call for booklet. Miss Hanman, 503 Sayward Building. Phone G 7642.

Quality, Service and Reliability—has linked us to our valued customers for many years. We still continue to improve as time goes on—changing our methods and styles to meet modern conditions. Try us with your next printing order and be satisfied. The Colonist, 1211 Broad Street—Printing, Lithographing, Bookbinding, Engraving.

Green Lantern Cafe, 716 Fort, closed until Saturday, Oct. 31, for repairs. Will reopen under new management. Same cooking. Watch for announcement.

Armistice Ball, Empress Hotel, November 10. Dancing 9-2, bridge, novelties, entertainers. Wm. Tickle's Orchestr. Tickets $1.

For Bad Winter Coughs, Mix This Remedy at Home

Quick Relief. Big Saving. So Easy. No Cooking.

This well known recipe is used by many thousands of housewives, because they have found that it gives them a much more dependable remedy for distressing winter coughs. It's so easy to mix—a child could do it.

From any druggist, get 2½ ounces of Pinex, a compound containing Norway Pine, in concentrated form, well known for its effect on throat membranes.

Then make a syrup by stirring two cups of granulated sugar and one cup of water a few moments, until dissolved. It's no trouble at all, and takes but a moment. No cooking needed.

Put the Pinex into a 16 oz. bottle and add your syrup. This gives you 16 ounces of cough remedy, unusually quick-acting and dependable, and you get four times as much cough medicine for your money. It never spoils, and is very pleasant—children love it.

You'll be surprised by the way it takes hold of severe coughs, giving quick, satisfying relief. It loosens the phlegm, soothes the irritated membranes, and helps clear the air passages. Money refunded if it doesn't please in every way.

OUR SAMPLES OF

PERSONAL GREETING CARDS

FOR THE COMING SEASON ARE NOW COMPLETE

An Early Selection Will Insure the Card You Want and Delivery When You Want It!

COME AND CHOOSE YOURS **NOW!**

THE COLONIST 1211 BROAD STREET

PRINTING — LITHOGRAPHING — BOOKBINDING — ENGRAVING

Social Activities and Notes of Personal Interest

Empress Hotel Lounge Thronged at Tea Hour

Special Parties Gather at Popular Affair After Ceremony at Opening of Legislature—Cabinet Ministers and Members Entertain

The opening of the Legislature yesterday attracted a large crowd of distinguished guests, many of whom attended the special tea held in the lounge of the Empress Hotel later in the afternoon.

The lounge was thronged with about 300 tea guests and the tables were beautifully arranged with pink chrysanthemums, a profusion of lovely plants and hot-house flowers being used in decoration of the main tea lounge and in the ballroom foyer, where special parties were in progress.

Under the direction of Mr. William F. Tickle, the Empress Hotel orchestra played a delightful programme of musical numbers, among them being the Overture to "William Tell," Sullivan's Gems to his light operas, selections from "Naughty Marietta," the "Blossom Time" waltzes, Tschaikowsky's "Selection of Favorite Airs," and Percy Grainger's "Country Gardens."

SPECIAL PARTIES

Lieut.-Colonel and Mrs. J. R. Kingham entertained a large party of the military coterie, including Mrs. D. B. Martyn, Mrs. Brooke Stephenson, Mrs. Aubrey Kent, Mrs. F. A. Lindsay, Major and Mrs. H. M. McGiverin, Major and Mrs. Stuart Robertson, Mrs. R. D. Travis, Mrs. R. B. Mathews, Mrs. J. A. Stewart, Mrs. W. Parker, Capt. and Mrs. F. N. Cabeldu, Mrs. D. O. Thomas, Mrs. Alex Stewart, Mrs. G. H. Kingham, Capt. and Mrs. N. Van der Vliet, Mrs. T. P. Horne, Mrs. J. P. Horne, Mrs. S. J. McDonald, Lieut. and Mrs. R. Bayliss, Mrs. Bathgate (Chilliwack), Mrs. E. F. Church, Lieut.-Colonel Walter Bapty, Lieut.-Colonel Sherwood Lett (Vancouver), Lieut.-Colonel Parkhurst (Vancouver), Lieutenants L. Rounding, Cyril Wightman, Tisdall and Meharey.

Hon. H. G. Perry, Speaker of the House, and Mrs. Perry, had as their guests Rev. Robert Connell, Leader of the Opposition; Mr. Hugh Savage, M.P.P., Cowichan-Newcastle, and Mrs. Savage; Miss Savage, Mr. J. H. Forester, M.P.P. for Vancouver-Burrard, and Mrs. Forester; Major D. M. Mackay, O.B.E., M.P.P. for Cariboo; Mr. and Mrs. Thomas Braidwood, Vancouver; Mrs. R. P. Steeves, M.P.P., and Miss P. Macdonald.

Hon. Dr. C. M. and Mrs. Weir had as their guests Dr. and Mrs. Amyot, Major Harper (London), Dr. and Mrs. Young and Mr. Alex Campbell (Toronto).

Others attending were Mrs. T. A. Brady, Dr. and Mrs. T. W. Walker, Mrs. J. Morse Hatt, Mrs. Ralph H. Snetsinger, Mrs. Robert Hogarth, Mrs. George S. Brown, Mrs. E. Jenkinson, Mrs. J. L. Ford, Mrs. Drummond-Hay, Mrs. T. Kirby, Mrs. S. R. Richardson, Mrs. Wallace McMillan, Mrs. H. S. Drummond-Hay, Miss B. Alward, Miss R. Grant, Mr. and Mrs. C. Hamilton Harman, Capt. and Mrs. J. H. Norton, Mrs. D. J. MacDonald, Mrs. K. C. Burness, Mrs. R. D. McCaw, Mrs. F. McGregor, Mrs. E. Reed, Mrs. A. Wilson, Mrs. G. Barbour (Vancouver), Mrs. D. Taylor, Mrs. W. C. Morgsby, Mrs. S. R. Bowden.

Hon. K. C. and Mrs. MacDonald had as their guests Mr. R. R. Burns, M.P.P. for Rossland-Trail, and Mrs. Burns, Mr. E. T. Kenney, M.P.P. for Skeena; Capt. S. S. Leary, M.P.P. for Kaslo-Slocan; Miss Eileen MacDonald, and Miss Kenna MacDonald.

WOMEN'S CANADIAN CLUB

A group of members of the Women's Canadian Club occupied one corner of the room, a special tea table with a pretty arrangement of chrysanthemums being presided over by Mrs. Allon Peebles and Mrs. A. Wills. The guests were Professor F. H. Soward, Miss Sheila Conway, Mrs. John Gough and the following members of the executive: Mrs. Norman Baker, Mrs. S. J. Willis, Mrs. H. L. Campbell, Mrs. D. M. Duncan, Mrs. Alfred Carmichael, Mrs. O. W. Pauline, Mrs. J. R. Nicolson, Miss Hosie, Mrs. T. A. Johnston, Mrs. Mackenzie-Grieve, Mrs. Charles Conyers and Mrs. R. W. Mayhew. Others in the party were Mrs. Raymond Kershaw, Mrs. Rupert Wickson, Miss Norma Macdonald, Mrs. P. B. Scurrah, Mrs. P. E. Taylor, Mrs. T. H. Johns, Mrs. C. W. Bradshaw, Mrs. F. A. Willis, Mrs. Brumpton, Mrs. J. W. Gibson, Mrs. J. G. Fox, Mrs. W. R. Pallister, Mrs. C. H. Simons, Mrs. A. C. Savage, Mrs. H. Kiesow and Mrs. G. W. C. McNeill.

Mrs. David Leeming, wife of the Mayor of Victoria, had with her as her guests, Acting-Mayor James Adam and Mrs. Adam, Mrs. John Hart, Mr. and Mrs. C. H. O'Halloran, Mr. Van Rickstall, Belgian Consul, and Mrs. Van Rickstall, Vancouver; Mrs. W. Bell, Mrs. Frank Murray, and Miss Belle Leeming.

In Hon. F. M. and Mrs. MacPherson's party were Mr. and Mrs. A. A. McKinnon, Mrs. A. C. Lovekin, Miss Lora Blake and Mr. and Mrs. J. K. Bruce. Mr. and Mrs. A. H. Cox entertained Mr. and Mrs. Mark Connelly from Omenica, Mrs. E. Jordan and Mrs. R. A. Askey.

OTHER GUESTS

Among others present were Mrs. G. B. Garrett, Mrs. Trenholme-Dickson, Mrs. W. R. Gunn, Mrs. R. E. Tucker, Mrs. A. B. Hill, Mrs. W. B. George, Miss H. Shakespeare, Miss R. McKenna, Mrs. Sandham Graves, Mrs. D. Parker-Smith (North Wales), Miss E. Tuckey, Mr. T. W. T. Tuckey, Mrs. E. E. Heath, Miss Douglass, Mrs. F. E. Winslow, Mr. and Mrs. R. H. Pooley, Mr. and Mrs. J. W. Jones, Mrs. Wollaston, Miss Wollaston, Mrs. J. E. Goldring, Miss Marnie Wright, Mrs. Fred Spencer, Mrs. H. M. Cassidy, Miss Gwen Spencer, Mrs. E. W. Hetherington, Mrs. G. G. MacKenzie, Miss Maria Lawson, M.B.E., Sir Charles Delme-Radcliffe, Mr. and Mrs. John Cochrane, Mrs. Guy Langton, Miss Hilda Langton, Dr. and Mrs. Price, Dr. and Mrs. J. S. Plaskett, Mrs. Asselstine, Capt. Seymour-Biggs, Mrs. H. Browne, Mrs. T. R. Cusack, Mrs. J. C. Dunbar, Mrs. E. H. M. Foot, Miss Gray, Mrs. G. D. Garrett, Dr. and Mrs. W. E. Harper, Mrs. E. H. King, Mrs. H. L. Kergin, Mrs. R. D. Lemmax, Mr. and Mrs. H. Lethaby, Mrs. Longstreth, Mrs. L. Lewin, Mrs. R. E. Lowe, Mrs. K. McCarter, Mrs. Alan Maclean, Mrs. G. P. Napier, Mrs. C. W. Peck, Mr. and Mrs. G. H. Stevens, Mrs. Savage, Mr. A. Tupper, Mrs. A. J. Watson, Mrs. Norman Whittaker and Mrs. Minnie Wade.

Married for Sixty Years

MR. AND MRS. JESSE DURRANT

Of 727 Herald Street, who are celebrating the sixtieth anniversary of their wedding today. They were married on October 28, 1876, at Upper Norwood, Surrey, England, the bride being formerly Miss Rhoda Giles, of Upper Norwood. They came to Canada in 1908, settling on a farm in Saskatchewan, where they lived until 1917, when they came to Victoria. For five years Mr. Durrant was a gardener at the Empress Hotel. There are four sons in Victoria: Charles, Walter, Fred and Edward; one daughter, Mrs. Alice Hofstad, in Mount Vernon, Wash., and two daughters: Mrs. Hettie Walker, in Eastbourne, England, and Mrs. Louisa Cox, in West Norwood, Surrey. Mrs. Durrant will be "at home" to her friends this afternoon, and this evening there will be a family party.

Girl Guide Notes

SIDNEY

The Fourteenth I.O.D.E. Girl Guides and Brownies, under Guide Captain Glenys Jones and Brown Owl Mavis Goddard conducted a church parade to St. Paul's United Church as their contribution to Guide Week. Rev. Thomas Keyworth conducted the church service. The standard bearer from The Allies Chapter I.O.D.E. and from W.M.S. Endeavor Chapter (junior), I.O.D.E., attended as also did a number of members from both chapters.

CHILDREN'S PARTY

Plans for the children's Hallowe'en party at Lake Hill Hall on Friday have been completed and a splendid programme has been arranged. The grand march will take place at 5:30 p.m. and there will be amateur contests and community singing. Fruit, vegetables and jam will be gladly accepted, as the affair is in aid of the Queen Alexandra Solarium.

Hospital W. A. Holds Shower

DUNCAN, Oct. 27.—The W.A. to the Cowichan Hospital Association held its annual fruit and vegetable shower for the King's Daughters' Hospital yesterday afternoon at the Nurses' Home. A most generous response was met with from the public generally, over 200 bottles of fruit, jam, marmalade, jellies and pickles being received, besides donations of cash, boxes of apples and vegetables. Among contributions received were boxes of bottled fruit from Vimy and Somenos Womens' Institutes.

Visitors were entertained at tea by the Hospital W.A., tea being under the convenership of Mrs. F. G. Aldersey. Mrs. O. T. Smythe and Mrs. V. R. Kennett received the donations. Mrs. E. W. Neel arranged the musical programme which preceded tea. The programme consisted of songs by Mrs. W. Dobson and Mrs. V. Bigwood, Mrs. Neel acting as accompanist; violin solos by Mrs. A. B. Robertson, with Miss Betty Robertson at the piano, and pianoforte solos by Mrs. R. H. M. Shaw.

Mrs. N. McIver was in the chair at the short business meeting before the shower when further plans for the Christmas bazaar were made.

Queen to Embroider Covers for Chairs

LONDON, Oct. 27 (AP).—While Buckingham Palace was being turned out before she moved to Marlborough House, Queen Mary discovered a set of white-painted regency chairs. They bear a crown and an "A." Her Majesty supposes they once belonged to Princess Amelia, a daughter of George III.

Their chintz covers are much worn, and the Queen has just arranged to embroider new chair seats for them this Winter in shades of pink and blue on a white ground. The work is being prepared for her by Lady Smith-Dorrien at the Royal School of Needlework.

When they are finished, which Queen Mary hopes will be by the end of the Winter, they will be placed in one of the guest suites at Buckingham Palace for the use of visitors in the coronation month.

Cooking School Draws Big Crowd to Armories

Mrs. M. A. Foulds Conducts Interesting Demonstration Sponsored by B.C. Electric Company At Winter Fair Here—Recipes Are Given

A large number of women attended the opening of the Cooking School conducted by Mrs. M. A. Foulds, of the British Columbia Electric Company, at the Winter Fair yesterday afternoon. A model kitchen had been arranged on a raised platform, affording an excellent view of the demonstration.

Mrs. Foulds was assisted by Mrs. F. M. Novis, and gas ranges and refrigerators were used in the preparation and cooking of the chicken, vegetables, cake and "butterflies." The vegetables were all cooked in casseroles in the ovens, a very limited amount of water being used to create the steam which cooked them, thus preserving the full flavor and juices of the vegetables.

The recipes demonstrated yesterday were as follows:

ROAST CHICKEN

After fowl has been dressed and cleaned, fill with stuffing, truss securely in compact shape and lay on its breast in roasting pan. First dredge with flour, salt and pepper, dot with butter or bacon fat and brown at 500 degrees. When brown, place a few strips of bacon on top and set control at 350 degrees and allow thirty minutes to the pound.

Stuffing for chicken: 2 cups bread crumbs, 1 teaspoon salt, ½ teaspoon pepper, 2 tablespoons butter, ¼ cup chopped onion, 1 tablespoon chopped parsley, 1 egg. Combine mixture and stuff bird.

MILK CHOCOLATE CAKE

Two cups flour, 1 teaspoon baking soda, ½ teaspoon salt, 1½ cups sugar, 1 tablespoon vinegar, ½ cup butter, 2 eggs, 1 cup sour milk, 2 squares bitter chocolate, 1 teaspoon vanilla.

Method: Sift flour once, measure, add salt, sift together three times. Cream butter, gradually add sugar, beat until light and fluffy. Add one egg unbeaten, mix well, add second egg, beat together two minutes. Add vanilla, and sifted dry ingredients alternately with sour milk. Add melted chocolate, mix well. Lastly, dissolve soda in vinegar, add to batter, beat a few seconds, pour in two greased nine-inch pans. Bake at 375 degrees twenty-five minutes.

"BUTTERFLIES"

Sift together three times 1 cup each of sugar and pastry flour with 1 heaping teaspoon of baking powder, ¼ teaspoon salt. Melt 1-3 cup butter, break in 2 eggs and fill the cup with milk. Pour into the sugar and flour, and beat 2 minutes. Fill gem pans barely half full and bake in a moderate oven till a light brown. When cool, cut a round piece out of the top, fill the hole with whipped cream, sweetened and flavored with vanilla. Break the cut-out circle in 2 pieces and stand up on cream to represent wings. Bake at 400 degrees for twenty-five minutes.

At the end of the demonstration the food was distributed to the winners in a contest.

Clubs-Societies

Hallowe'en Tea

The Esquimalt Chapter of the Order of Eastern Star will hold a Hallowe'en tea at the home of Mrs. W. H. Dallaway, 389 Lampson Street, on Friday afternoon from 2:30 to 5 o'clock, to be followed at 8:15 o'clock by a bridge and whist party. There will be good prizes and refreshments will be served. There will be tables of home cooking and candy. The chapter announces that the radio contest was won by Mrs. A. Moffat.

• • •

T.B. Pavilion Tea

The Ladies' Auxiliary to St. Joseph's T.B. Pavilion will hold a membership tea today at 3 p.m. at the home of Mrs. K. T. Hughes, 1259 Richardson Street. Miss Emily O'Brien will be the general convener. There will be a musical programme and teacup reading. All members and their friends and others interested in the work are cordially invited.

• • •

Silver Tea

The Jubilee Alumnae silver tea will be held on November 18 at the Nurses' Home from 3 to 6 p.m.

• • •

Catholic Women's League

The Esquimalt subdivision of the Catholic Women's League held a card party in the Queen of Peace Hall, Esquimalt, on Monday evening. The winners were: Women's first, Mrs. M. Fagan; second, Mrs. Raymond; consolation, Mrs. G. Guillemaud; men's first, Mr. J. Cox; second, Mr. J. White, and consolation, Mr. T. O'Neill.

• • •

St. Columbia's W.A.

An executive meeting was held on Monday at the home of Mrs. W. M. Foster, Wellington Road, when final arrangements were completed for the annual harvest supper, which will be held in the Community Hall, Burnside Road, tomorrow evening, commencing at 6:30 o'clock, under the auspices of the W.A.

• • •

Tea Party

A decorated table tea party will be held this afternoon from 3 to 5 o'clock by the ladies of the City Temple in the social hall. An invitation is extended to all interested friends. A programme has been arranged to include several musical solos and a sketch.

Weddings

KUWABARA—BABA

SIDNEY, Oct. 27.—At St. Paul's manse, Sidney, on Saturday evening, October 24, a quiet wedding took place, the principals being Mrs. Tsuru Baba, Fourth Street, Sidney, and Mr. Kem Kuwabara, Sooke Lake. Rev. Thomas Keyworth officiated. Mr. and Mrs. Kem Kuwabara will take up residence shortly at Sooke Lake.

Good Habits for the Very Young

by Mayfair

MAYFAIR NEEDLE-ART DESIGN NO. 136

A very young person will think it fun to have these laundry bags for his own use—and they will help establish a good habit, painlessly. They are very simple to work, in running and outline stitches. Embroider them in two shades of blue or two shades of red, on unbleached muslin, and see how pretty and useful they can be.

The pattern includes a generous sample of the thread used in working the original models, transfers for the designs, color combinations and complete working instructions.

DIRECTIONS FOR OBTAINING PATTERNS

To secure this pattern, fill in coupon below, being sure to give all particulars. Then send coupon, together with 20 cents, to "Pattern Dept., The Daily Colonist, Victoria, B.C." Allow ten to twelve days for receipt of pattern, which will be mailed direct to you.

Pattern Dept.,
Daily Colonist,
Victoria, B.C.

Please send me Pattern No. ..... size (if for garment) ..... for which I enclose 20 cents.

Name .....

Address .....

Patterns Available by Mail Only

Executive Chosen By Bowling Club

The Canadian Pacific Ladies' Lawn Bowling Club held the annual business meeting and election of officers recently. The following were elected:

President, Mrs. McLeod; vice-president, Mrs. Wilson; secretary-treasurer, Mrs. Robb; executive, Mrs. Brown, Mrs. Defty, Mrs. Tippett, Mrs. Bryant, Mrs. J. Peden, Mrs. Clarke and Mrs. W. Peden. Games convener, Mrs. Brown; refreshment convener, Mrs. J. Peden. Delegates for G.V.L.L.B. Association, Mrs. McLeod, Mrs. Robb, Mrs. Brown, Mrs. Wilson and Mrs. Clarke.

After the meeting tea was served and Mrs. McLeod presented Mrs. Robb and Mrs. Brown with nice gifts in appreciation of their work for the club.

A bridge tea will be held in the Belleville Street club rooms on Wednesday, November 4, at 2.15 p.m.

L'Alliance Welcomes Its Guests

For the first reunion of members and friends of l'Alliance Francaise, Madame H. Archibald yesterday afternoon entertained with a delightful reception and tea at her home, Uplands. About thirty were present, the guest of honor being M. Pierre Auger, French consul-general at Vancouver, and Madame Auger, who were over for the opening of the Legislature.

M. Auger brought a letter telling about the success of Miss Deborah Aish, a former student at Victoria College and the University of British Columbia, who has obtained the French Government bursary. She is still in France, and during the Summer worked so well that she has been awarded the silver medal granted by l'Alliance Francaise for the best student in Paris.

Mr. and Mrs. Aish were present to receive the congratulations of the society on their daughter's success, and it was recalled that Miss Aish was at one time a member of l'Alliance, both here and in Vancouver.

Tea was served from a prettily-appointed table, Mrs. Hamilton Smith and Mrs. A. F. Stevens pouring tea and coffee.

The society extended cordial greetings to M. and Madame Auger, who are visiting Victoria for the first time since M. Auger received his appointment.

Children Are Cared for by Women's Club

For the third consecutive year Miss Kathleen Roberts was chosen president of the Daughters of Pity, last night, at its annual meeting at the Jubilee Hospital. The vice-president is Miss Marjorie Tait; secretary, Miss Marjory Siddall; treasurer, Miss Alma Hill (re-elected), and on the executive are Misses C. Couves, Maude Worthington, Violet Fowkes and Irene Bannerman. Miss A. Barrowclough and Miss Irene Edwards were appointed social conveners for the year.

Miss Bannerman told of the work done during the year in her annual report, and this included supplying to the children's ward: three dozen mugs, three dozen fruit dishes, three dozen soup bowls, two dozen covers and two yards of unbleached cotton for making bibs. Approximately $200 is being spent to provide six cubicles in the ward, and it is hoped to have the work completed by Christmas. The Christmas work was carried on as usual. Donations were received from the Pellowship Circle of the King's Daughters, consisting of eight woolly bonnets, eight pairs of shoes and two scrapbooks; and the Hawthorne Circle of the King's Daughters gave twenty embroidered bibs, and the Gyro Club presented a radio to the children's ward.

Money was raised during the year through a silver tea and a bridge party, and proceeds from a water color painted and donated by Miss Sylvester, and from Miss Mona Jewell's dance recital were gratefully received. Appreciation to friends for assistance during the year, and to The Colonist and Times for publicity, was expressed in the secretary's report.

Miss Alma Hill showed in the treasurer's report that receipts amounted to $189.41 and expenditures $187.58. The balance in the bank totaled $288.78.

At the business meeting, it was decided to hold a bridge party in the Nurses' Home on Friday, November 20, with Misses Maude Worthington and Phyllis May as conveners.

At the Hotels

DOMINION

Mr. W. Saunders, Mr. T. L. Creighton, Vancouver; Mr. Tom Uphill, M.P.P., Fernie; Mr. Edward Brooks, Toronto; Mr. E. Morland, Mr. and Mrs. R. Ryan, Mrs. J. G. Martin, Mr. H. J. Gray, Vancouver; Mr. and Mrs. S. R. Fraser, San Diego; Mrs. D. Dingwall, Sarnia, Ont.; Mr. R. H. King, Stewart, B.C.; Mr. and Mrs. G. W. Mueller and Mr. C. H. Olberg, Everett; Mrs. Appleby and Miss H. Moss, Kingston, Ont.; Mr. P. J. Roberts, Mr. and Mrs. A. V. Mann, Mr. E. J. Wilkinson, Vancouver.

There is still time to order bulbs, and you can plant them as late as December if the ground is not frozen solidly.

Winners by three lengths

SHORT, Medium and Long Lengths (each properly proportioned from top to toe) insure a personal fit. With the stamina of thoroughbreds, Mercury "Custom-Made" stockings stand terrific strain at every stretch and turn. They're not a bet . . . they're a sure thing.

Sheer chiffon, chiffon, semi-service and crepe
$1.00
Three Distinct Leg Lengths in Every Foot Size

The "Measuremeter" determines your stocking length. Get it free from any good shop.

* Copyright, 1936

MERCURY "CUSTOM-MADE" 3 LENGTH Stockings STYLED BY VAN RAALTE

DINE and DANCE

The Rendezvous

Colwood Race Track Clubhouse
WILL OPEN
Saturday Evening Next

Dinner Served at All Hours

BANQUETS
PRIVATE DINNERS
AFTERNOON BRIDGE PARTIES
CATERED FOR

Special Chicken Dinner $1.50

Reserve Your Tables Early
Phone Belmont 610

Dance Orchestra in Attendance — Hallowe'en Favors

The Rendezvous will be open week-days offering planked chicken dinners at $1.25; Saturdays, $1.50, and Sunday, $1.00. A dance orchestra will be in attendance nightly except Sunday, when a salon orchestra will play from 6 to 8 o'clock.

UNDER MANAGEMENT OF
GEORGE WHITE
FORMERLY OF THE PLANTATION INNS, VANCOUVER, B.C.

SAFEWAY STORES
STORE CLOSED
FOR ALTERATIONS
WATCH FOR GRAND REOPENING
SAFEWAY STORES, LTD. 707 FORT STREET

French Kid Gloves
New Styles, Fine Quality $1.98
A. K. LOVE, LTD. 708 View Street Up From Douglas

HEIGH HO!
Don't miss the
WINTER FAIR
ALL THIS WEEK AT THE ARMORIES

NO MATTER HOW GOOD A COOK YOU ARE
You'll be interested by the MODERN COOKING CLASSES being conducted at the Winter Fair by Mrs. M. A. Foulds, B.C. Electric home service director. Every afternoon at 2:30. Everybody welcome!

$5.00 and $3.00
For First and Second in Our
CAKE BAKING CONTEST
Enter your favorite cake! Judging takes place at 2 p.m. on Saturday, at the Armories.

Both Features Are Being Sponsored by the B.C. ELECTRIC

LANSEA SUITS — BRITISH TWEEDS
"Correct Apparel For Women"
Madame Rungé LIMITED
Fletcher Building — Douglas St.

CARACUL PAW COATS and Swaggers
Black, Brown and Grey—Smartest Styles
Regular up to $69.50 Reduced to
$32.50
For a few days only.
Foster's Fur Store, Ltd.
729 Yates St. — A. E. Alexander, Pres.

Social Activities and Notes of Personal Interest

Government House Scene of Season's Brilliant Function

His Honor the Lieutenant-Governor and Mrs. E. W. Hamber Receive Four Hundred Guests at Ball, Which Follows State Dinner

THE State Dinner and Ball held last evening at Government House was a brilliant social affair, the first ball to be held since the appointment of Hon. Eric W. Hamber as Lieutenant-Governor of British Columbia, and the first ball since the period of Court mourning. Invitations numbering nearly 800 had been sent to prominent citizens in various parts of the province, and about 400 guests attended.

Government House had been beautifully decorated for the occasion with a profusion of flowers, the halls massed witth ferns and ballroom arranged with magnificent palms, ferns and choice chrysanthemums ranging in shade from pale pink to deepest rose. A seven-piece orchestra waas in attendance, dancing commenced at 10 o'clock after the state dinner, during which the orchestra played musical selections.

The guests were received by His Honor and Mrs. Hamber in the drawing-room, where roses and chrysanthemums, arranged with charming effect, made a lovely setting.

GRACIOUS HOSTESS

Mrs. Hamber wore an exquisite gown of silver lame, made on long simple lines, the skirt forming a short train. She wore a string of lovely pearls and a diamond and pearl brooch. Her slippers were silver brocade to match her gown.

In attendance as aides-de-camp were Captain W. Hobart Molson, M.C.; Brigadier J. Sutherland Brown, C.M.G., D.S.O.; Mr. Hew Paterson, Major M. W. Turner, Lieutenant-Commander F. R. W. R. Gow, R.C.N.; Major Vincent McKenna, M.C.; and Captain N. Van der Vliet. The guests were announced by His Honor's private secretary, Mr. A. M. D. Fairbairn.

SUPPER ARRANGEMENTS

Supper was served both in the dining-room and in the billiard room, the dining-room table having a lovely centrepiece of large chrysanthemums in shades of bronze and gold, while in the billiard room the supper table was effectively centred with rose-shaded chrysanthemums, with matching candles in silver candelabra.

STATE DINNER

His Honor's guests invited to the State dinner were:

His Grace, the Lord Archbishop of New Westminster; His Grace, the Lord Archbishop of Vancouver; Rt. Rev. the Lord Bishop of Columbia, Rt. Rev. the Lord Bishop of Victoria, Hon. S. F. Tolmie, P.C., M.P.; Hon. Senator J. H. King, P.C., M.D.; Hon. H. H. Stevens, P.C., M.P.; Hon. Grote Stirling, P.C., M.P.; Captain the Hon. Ian Mackenzie, P.C., etc.; Hon. T. D. Pattullo; Hon. the Chief Justice of British Columbia, Hon. the Chief Justice of the Supreme Court of British Columbia.

Hon. Senator G. H. Barnard, K.C.; Hon. Senator J. D. Taylor, Hon. Senator R. F. Green, Major-General the Hon. Senator A. D. McRae, C.B.; Hon. Justice A. Martin, Hon. Justice D. Murphy, Captain the Hon. Justice A. E. McPhillips, Hon. Justice D. A. McDonald, Hon. Justice M. A. Macdonald, Hon. Justice A. I. Fisher, B.A.; Hon. Justice H. B. Robertson, Hon. Justice W. G. McQuarrie, Hon. Justice A. M. Manson, Mr. H. J. Barber, M.P.; Mr. W. K. Esling, M.P.; Mr. H. C. Green, M.P., B.A.; Mr. Olof Hanson, M.P.; His Worship Mayor G. G. McGeer, M.P., K.C.; Mr. A. MacInnis, M.P.; Mr. C. Grant MacNeil, M.P.; Mr. T. J. O'Neill, M.P.; Mr. A. W. Neill, M.P.; Mr. T. Reid, M.P.; Mr. J. S. Taylor, M.P.; Mr. J. G. Turgeon, M.P.

Hon. Dr. G. M. Weir, Hon. G. McG. Sloan, K.C.; Hon. A. Wells Gray, Hon. J. Hart, Hon. K. C. MacDonald, Hon. G. S. Pearson, Hon. F. M. MacPherson, Brigadier D. J. MacDonald, D.S.O., M.C.; Commander C. T. Beard, R.C.N.; Wing Commander A. B. Shearer, R.C.A.F.C.; Capt. W. H. Molson, M.C.; Mr. A. M. D. Fairbairn, Hon. H. G. Perry, Rev. R. Connell, Major R. E. A. Diespecker, Capt. F. N. Cabeldu, Hon. W. F. Walsh, K.C.

STATE BALL

Invited to the State ball were the following:

His Grace, the Lord Archbishop of New Westminster; His Grace, the Lord Bishop of Vancouver; Rt. Rev. the Lord Bishop of Columbia and Mrs. Sexton, Rt. Rev. the Lord Bishop of Victoria, Hon. S. F. Tolmie, P.C., M.P.; Hon. Senator J. H. King, P.C., M.D., and Mrs. King; Hon. H. H. Stevens, P.C., M.P., and Mrs. Stevens; Hon. Grote Stirling, P.C., M.P.; Capt. the Hon. Ian Mackenzie, P.C., M.A.

Hon. T. D. Pattullo and Mrs. Pattullo, Hon. Chief Justice J. A. Macdonald and Mrs. Macdonald, and Miss Macdonald; Hon. Chief Justice A. Morrison, Mr. C. Morrison, Hon. Senator G. H. Barnard, K.C., and Mrs. Barnard; Lieut.-Col. the Hon. Senator J. D. Taylor and Mrs. Taylor, Hon. Senator R. F. Green and Mrs. Green, Major-General the Hon. Senator A. D. McRae, C.B., and Mrs. McRae; Hon. Justice A. Martin and Mrs. Martin, Hon. Justice D. Murphy and Mrs. Murphy, Capt. the Hon. Justice A. E. McPhillips, Hon. Justice D. A. McDonald and Mrs. McDonald, Hon. Justice M. A. Macdonald and Mrs. Macdonald, Hon. Justice A. I. Fisher, B.A., and Mrs. Fisher; Hon. Justice H. B. Robertson and Mrs. Robertson, Hon. Justice W. G. McQuarrie and Mrs. McQuarrie, Miss McQuarrie, Hon. Justice A. M. Manson and Mrs. Manson.

Mr. H. J. Barber, M.P., and Mrs. Barber; Mr. W. K. Esling, M.P.; Mr. H. C. Green, M.P., and Mrs. Green; Mr. Olof Hanson, M.P., and Mrs. Hanson; His Worship Mayor G. G. McGeer, M.P., K.C., and Mrs. McGeer; Mr. A. MacInnes, M.P., and Mrs. McInnes; Mr. C. Grant MacNeil, M.P., and Mrs. MacNeil; Mr. T. J. O'Neill, M.P., and Mrs. O'Neill; Mr. A. W. Neill, M.P., and Mrs. Neill.

Mr. T. Reid, M.P., and Mrs. Reid, Mr. J. S. Taylor, M.P., and Mrs. Taylor, Mr. J. G. Turgeon, M.P., and Mrs. Turgeon, the Hon. Dr. G. M. Weir and Mrs. Weir, the Hon. G. McG. Sloan, K.C., and Mrs. Sloan, the Hon. A. Wells Gray and the Misses Gray, the Hon. J. Hart and Mrs. Hart, the Hon. K. C. MacDonald and Mrs. MacDonald, Miss MacDonald, Miss K. MacDonald, the Hon. G. S. Pearson and Mrs. Pearson, Miss Pearson, the Hon. F. M. MacPherson and Mrs. MacPherson.

The Hon. H. G. Perry and Mrs. Perry, Rev. Robert Connell and Mrs. Connell, Brigadier D. J. MacDonald, D.S.O., M.C., and Mrs. MacDonald, Commander C. T. Beard, R.C.N., and Mrs. Beard, Miss Beard, Wing-Commander A. B. Shearer, R.C.A.F., and Mrs. Shearer, Capt. W. H. Molson, M.C., A.D.C., and Mrs. Molson, Major R. E. A. Diespecker, Captain of the Guard of Honor; Capt. F. M. Cabeldu, Officer of the Salute, and Mrs. Cabeldu, Mr. A. M. D. Fairbairn.

Mr. Herbert Anascomb, M.P.P., and Mrs. Anscomb, Mr. W. J. Asselstine, M.P.P., and Mrs. Asselstine, Mr. E. Bakewell, M.P.P., and Mrs. Bakewell, Mr. E. D. Barrow, M.P.P., and Miss Barrow, Mr. R. W. Bruhn, M.P.P., and Mrs. Bruhn, Miss Bruhn, Mr. R. R. Burns, M.P.P., and Mrs. Burns, Mr. R. H. Carson, M.P.P., and Mrs Carson, Mr. Mark Connelly, M.P.P., and Mrs. Connelly, Mr. J. Howard Forrester, M.P.P., and Mrs. Forrester, Dr. J. J. Gillis, M.P.P., C.M., and Mrs. Gillis, Mr. L. A. Hanna, M.P.P., and Mrs. Hanna, Miss Hanna, Mr. J. Allan Harris, M.P.P., and Mrs. Harris, Mr. Byron I. Johnson, M.P.P., and Mrs. Johnson, Mr. E. T. Kenney, M.P.P., and Mrs. Kenney, Mr. T. King, M.P.P., and Mrs. King.

Mr. C. S. Leary, M.P.P., and Mrs. Leary, Mr. A. McDonald, M.P.P.; Mr. D. M. MacKay, M.P.P., and Mrs. MacKay, Mr. S. S. McKeen, M.P.P., and Mrs. McKeen, Mr. D. McPherson, M.P.P., and Mrs. McPherson, Mr. G. M. Murray, M.P.P., and Mrs. Murray, Miss Murray, Mr. C. M. F. Planta, M.P.P., and Mrs. Planta.

Mr. R. H. Pooley, M.P.P., K.C., and Mrs. Pooley, Miss Pooley, Miss A. Pooley, Mr. J. Price, M.P.P., and Mrs. Price, Miss Price, Mr. F. Putnam, M.P.P., and Mrs. Putnam, Miss Putnam, Mr. Hugh Savage, M.P.P., and Mrs. Savage, Miss Savage, Mr. H. D. Smith and Mrs. Smith, M.P.P.; Mr. R. P. Steeves and Mrs. Steeves, M.P.P.; Mr. D. W. Strachan, M.P.P., and Mrs. Strachan, Miss Strachan.

Dr. W. H. Sutherland, M.P.P., C.M., and Mrs. Sutherland, Miss Sutherland, Mr. R. B. Swailes, M.P.P., and Mrs. Swailes, Mr. C. H. Tupper, M.P.P., and Mrs. Tupper, Miss Tupper, Mr. Thomas Uphill, M.P.P., and Mrs. Uphill, Miss Uphill, Mr. N. W. Whittaker, M.P.P., and Mrs. Whittaker, Mr. R. Wilkinson, M.P.P., and Mrs. Wilkinson, Mr. E. E. Winch, M.P.P., and Mrs. Winch, Miss Winch, Mr. H. E. Winch, M.P.P., and Mrs. Winch, Mr. G. S. Wismer, M.P.P., and Mrs. Wismer, Miss Wismer.

CONSULAR CORPS

Mr. P. F. Bernard, vice-consul for Argentina and Spain; Consul-General for Belgium and Mrs. Van Rickstal, Consul for Bolivia and Mrs. Johnson, Vice-Consul for Brazil and Mrs. Watkins, Consul for China and Mrs. Chunhow H. Pao, Consul for Chile and Colombia and Mrs. Morris, Consul for Denmark and Mrs. Jessen, Vice-Consul for Ecuador and Mrs. Williams, Consul for Finland and Mrs. Tornroos, Consul for France and Mrs. Auge, Consul for Germany and Mrs. Mahler, Consul for Guatemala and Mrs. Hacking, Vice-Consul for Italy and Mrs. Colbertaldo.

Consul for Japan, Consul for Latvia and Mrs. Savage, Consul for Mexico and Mrs. Alton, Consul for The Netherlands and Mrs. Van Roggen, Consul for Norway and Mrs. Stahischmidt, Consul for Panama and Mrs. Johnson, Consul for Paraguay and Mrs. Colgan, Consul for Peru and Mrs. Espantoso, Consul for Salvador and Mrs. Dalton.

Consul-General for Siam and Mrs. Watson-Armstrong, Consul for Sweden and Mrs. Stahl, Consul for Switzerland and Mrs. Baeschlin, Consul-General for United States and Mrs. Davis, Vice-Consul for Uruguay and Mrs. Disher, Consul for Venezuela and Mrs. Harrison, Consul-General for United States (Victoria) W. Keblinger, Vice-Consul for Norway (Victoria) and Mrs. King, Consul for Belgium (Victoria) and Mrs. O'Halloran, Vice-Consul for The Netherlands and Mrs. Holland.

NAVY AND ARMY

Commander J. E. W. Oland, R.C.N., Mrs. Oland, Commander H. E. Reid, R.C.N., and Mrs. Reid, Eng.-Comdr. G. L. Stephens, R.C.N., and Mrs. Stephens, Lieut.-Comdr. G. F. B. Barnes, R.C.N., and Mrs. Barnes, Shp. Lieut.-Comdr. C. H. Brown, R.C.N., and Mrs. Brown, Lieut.-Comdr. J. C. I. Edwards, R.C.N., and Mrs. Edwards, Eng.-Comdr. T. H. Evans, R.C.N., and Mrs. Evans, Lieut.-Comdr. F. R. W. Gow, A.D.C.; Eng. Lieut.-Comdr. J. G. Knowlton, R.C.N., and Mrs. Knowlton, Lieut.-Comdr. H. N. Lay, R.C.N., and Mrs. Lay, Lieut.-Comdr. E. R. Mainguy, R.C.N. and Mrs. Mainguy, Lieut.-Comdr. H. W. S. Soulsby, R.C.N., and Mrs. Soulsby, Lieut.-Comdr. M. A. Wood, R.C.N., and Mrs. Wood, Lieut.-Comdr. R. A. Wright, R.C.N., and Mrs. Wright, Lieut.-Comdr. A. C. Wurtele, R.C.N.; Lieut.-Comdr C. E. Connolly, D.S.O., and Mrs. Connolly.

Major K. C. Burness, M.C., and Mrs. Burness, Colonel H. C. Greer and Mrs. Greer, Lieut.-Col. J. N. Gibson and Mrs. Gibson, Major H. L. Sherwood, Major J. A. Murray and Mrs. Murray, Major M. W. Turner, A.D.C.; Sq. Leader E. L. MacLeod and Mrs. MacLeod, Colonel D. R. Sargent and Mrs. Sargent, Lieut.-Col. F. A. Lindsay and Mrs. Lindsay, Miss Lindsay, Lieut.-Col. W. Bapty, M.D., and Mrs. Bapty, Miss Bapty.

Major E. A. Henderson, Major R. O. D. Harvey and Mrs. Harvey, Lieut.-Col. J. R. Kingham and Mrs. Kingham, Major H. M. McGiverin and Mrs. McGiverin, Major Stuart Robertson and Mrs. Robertson, Major R. D. Travis and Mrs. Travis, Major J. A. Stewart, M.D., and Mrs. Stewart, Major the Rev. Father A. B. Wood, Lieut.-Col. M. A. Kent and Mrs. Kent, Miss Kent, Major R. E. A. Diespecker, Major B. R. Ker and Mrs. Ker, Major C. S. Gonnason, M.C., and Mrs. Gonnason, Major V. McKenna, M.C., A.D.C.

VANCOUVER GUESTS

A. A. Atkinson, Mrs. G. L. G. Abbott, Mrs. Atkinson, Mr. and Mrs. E. Bell, Mr. and Mrs. Duncan Bell-Irving, Mr. and Mrs. E. G. Blackwell, Mr. and Mrs. P. Bloedell, Mr. and Mrs. C. Bocking, Mrs. Watkin Boultbee, Mr. and Mrs. S. D. Brooks, Mr. and Mrs. W. F. Brougham, Mr. and Mrs. A. Bull, Mr. and Mrs. W. E. Burns, Mr. and Mrs. C. H. V. Burroughs, Colonel and Mrs. R. Chaplin, Mr. and Mrs. C. W. Chesterton, Brigadier-General and Mrs. J. A. Clark, Mr. and Mrs. C. A. Cotterell, Mr. and Mrs. J. L. Charlton, Mr. and Mrs. J. L. Davidson, Mr. and Mrs. A. de Ridder, Mr. and Mrs. J. Ker Davis, Lieutenant-Commander C. E. Donaldson, Mr. and Mrs. Gordon Farrell, Major J. G. Fordham, Mr. and Mrs. M. Furber, Mr. and Mrs. J. W. de B. Farris, Mr. and Mrs. Wendell Farris, Mr. and Mrs. Bruce Farris, Colonel and Mrs. W. W. Foster.

Commander and Mrs. Massey Goolden, Dr. and Mrs. Colin Graham, Mr. and Mrs. A. E. Griffin, Mr. and Mrs. Julius Griffiths, Mr. and Mrs. Martin Griffin, Mr. and Mrs. R. Gelletly, Mr. and Mrs. Wilfred Graham, Mr. and Mrs. Wilson Goods, Major and Mrs. F. Gardiner, Mr. and Mrs. Mayne D. Hamilton, Mr. and Mrs. A. Hendry, Mrs. J. Hendry, Mr. and Mrs. Glen Hyatt, Dr. Lyall Hodgins, Dr. and Mrs. A. K. Haywood, Mr. and Mrs. D. N. Hossie, Mr. and Mrs. James Hamilton, Colonel and Mrs. T. A. Hiam, Hon. J. W. Fordham Johnson and Mrs. Johnson, Mr. and Mrs. A. E. Jukes, Mr. and Mrs. J. W. Kerr, Mr. and Mrs. G. Kidd, Mr. and Mrs. W. P. Kirkpatrick, Mr. E. S. Kappel, Mr. and Mrs. G. F. Laing, Mrs. Norman Laing, Lieutenant-Colonel and Mrs. H. Letson, Sir Stephen and Lady Lennard, Mr. and Mrs. Sherwood Lett, Major and Mrs. Gus Lyons, Lieutenant-Colonel and Mrs. L. H. Leeson.

Mr. and Mrs. A. McAllister, Lieutenant-Colonel J. P. Mackenzie, Mr. and Mrs. P. S. McKergow, Miss Ruth McLean, Mrs. Gordon McLaren, Mr. and Mrs. J. E. McMullen, Mr. and Mrs. P. Malkin, Mrs. Cecil Merritt, Colonel and Mrs. H. St. J. Montizambert, Mr. and Mrs. D. S. Montgomery, Major and Mrs. H. E. Molson, Mr. and Mrs. Mackenzie Matheson, Mr. and Mrs. W. G. Murrin, Mr. and Mrs. E. Mahon, Major and Mrs. K. A. McLennan, Mr. and Mrs. A. F. Nation, Lieutenant-Colonel R. G. Parkhurst, Major and Mrs. J. H. Roaf, Mrs. B. T. Rogers, Major and Mrs. J. C. Ross, Mr. and and Mrs. F. W. Rounsfell, Mr. and Mrs. E. Rogers, Mr. and Mrs. J. Rogers, Mrs. J. H. Senkler, Mr. and Mrs. P. G. Shallcross, Lieutenant-Colonel and Mrs. V. Spencer, Mr. and Mrs. S. C. Sweeney.

Colonel and Mrs. H. S. Tobin, Mr. and Mrs. F. W. Tiffin, Mr. and Mrs. Austin C. Taylor, Mrs. Marjorie Wade, Mrs. A. H. Wallbridge, Mrs. W. J. Blake Wilson, Mrs. R. W. Wood, Mr. and Mrs. W. Walsh, Professor and Mrs. F. G. C. Wood, Mr. and Mrs. H. Hood, Mr. and Mrs. W. C. Woodward, Mr. and Mrs. P. A. Woodward, Mr. and Mrs. N. R. Whitall, Mr. and Mrs. R. Cox, Mission City.

VICTORIA AND VANCOUVER ISLAND

Alderman and Mrs. James Adam, Miss K. Agnew, Mr. and Mrs. S. J. Angus, Mr. Douglas Aimers, Mrs. Armstrong, Mr. and Mrs. Hugh Allan, Dr. and Mrs. Amyot, Mr. and Mrs. Howard M. Archibald, Mrs. Crow Baker, Lady Barnard, Mr. and Mrs. H. R. Beaven, Mrs. W. J. Benning, Miss I. Bodwell, Mr. and Mrs. L. C. Boyd, Alderman and Mrs. P. R. Brown, Brigadier and Mrs. J. Sutherland Brown, Miss Bruce, Miss Lucy Bryden, Miss Bullock-Webster, Dr. and Mrs. E. W. Boak, Mr. and Mrs. R. P. Butchart, Mrs. W. Fitzherbert Bullen, Mr. and Mrs. J. H. D. Benson, Lieutenant R. Buller, Mr. and Mrs. G. A. Campbell, Mr. and Mrs. M. Carmichael, Dr. and Mrs. H. M. Cassidy, Mrs. Cator, Major and Mrs. J. B. Clearihue, Mr. and Mrs. C. S. Collison, Rt. Hon. the Viscount and Viscountess Colville, Mr. Lindley Crease, K.C., the Misses Crease, Princess Chikhmatoff, Mrs. Colquhoun.

Mr. and Mrs. J. G. Cromack, Brig.-Gen. Sir Charles Deime-Radcliffe, Lieut.-Col. and Mrs. F. Homer Dixon, Mr. and Mrs. B. H. Tyrwhitt Drake, Mrs. Dunsmuir, Miss Dunsmuir, Mrs. Driscoll, Col. and Mrs. J. S. Dennis, Mr. and Mrs. P. B. Fowler, Miss FitzGibbon, Mrs. J. Galt, the Misses Galt, Mr. and Mrs. L. A. Genge, Mrs. J. Hebden Gillespie, Mr. and Mrs. A. T. Goward, Mr. and Mrs. Rupert Guthrie, Mr. and Mrs. R. W. Gibson, Mr. and Mrs. Alex Gillespie, Mr. and Mrs. G. Hamilton Harman, Mr. and Mrs. F. W. Hartley, Mr. and Mrs. H. G. S. Heisterman, Mr. Maurice Hills, Mr. and Mrs. H. P. Hodges, Mr. and Mrs. J. K. Hodges, Major and Mrs. H. Cuthbert Holmes, Col. the Hon. F. G. Hood and Mrs. Hood, Mr. A. L. Helter, Mrs. K. Humphreys, Dr. G. Hall, Mrs. Gordon Hunter, Mr. and Mrs. J. W. Hudson.

Alderman and Mrs. J. D. Hunter, Magistrate and Mrs. Henry Hall, Miss K. Hamber, Lieut.-Col. and Mrs. Lennox Irving, Miss G. Irving, Miss A. Irving, Mrs. A. W. Jones, Major and Mrs. B. R. Ker, Major and Mrs. R. H. B. Ker, Lieut.-Gen. Sir Percy and Lady Lake, Hon. Sir Richard and Lady Lake, Judge and Mrs. P. S. Lampman, Major and Mrs. W. H. Langley, Mr. W. B. Lanigan, Mr. and Mrs. G. Langton, His Worship Mayor and Mrs. David Leeming, Rev. H. P. S. and Mrs. Luttrell, Capt. E. D. W. Levien, Dr. and Mrs. J. W. Lennox, Mrs. C. B. McAllister, Major and Mrs. A. D. Macdonald, Judge J. C. and Mrs. McIntosh, Mrs. R. B. McMicking, Mr. E. W. McMullen, Col. J. H. McMullin, Miss McMullin, Capt. and Mrs. R. W. McMurray, Mr. and Mrs. McMillan, Lieut. T. and Mrs. McGimpsey, Mr. and Mrs. J. L. Mara, Mr. and Mrs. Carew Martin, Gen. and Mrs. Noel Money, Mr. and Mrs. Gordon Money, Mr. and Mrs. Alan Morkill, Mr. and Mrs. A. N. Mouat, Mrs. A. K. Mitchell, Mr. and Mrs. Alexis Martin, Col. and Mrs. D. B. Martyn, Capt. and Mrs. Neroutsos, Mrs. W. C. Nichol, Mr. Lorne Ogilvie, Miss Ogilvie, Mr. and Mrs. C. W. Pangman, Mr. and Mrs. T. W. S. Parsons, Mr. Hew Paterson, Col. and Mrs. Cy Peck, Mr. and Mrs. F. B. Pemberton, Mr. and Mrs. F. J. D. Pemberton, Mr. and Mrs. W. D. Pemberton, Mr. and Mrs. George Phillips, Mr. and Mrs. C. J. Prior, Mrs. E. G. Prior, Dr. and Mrs. J. S. Plaskett.

Mrs. Pulteney, Mrs. Powell, Very Rev. C. S. and Mrs. Quainton, Dr. and Mrs. T. A. Rickard, Dr. and Mrs. H. E. Ridewood, Dr. and Mrs. Hermann Robertson, Lieut. L. A. Rounding, Miss Jean Ross, Mr. and Mrs. J. W. Ruggles, Mrs. R. P. Rithet, Judge and Mrs. H. H. Shandley, Mr. and Mrs. G. H. Stevens, Miss Sara Spencer, Mrs. Curtis Sampson, Lt.-Col. and Mrs. Brooke Stephenson, Mme. Sanderson-Mongin, Mr. and Mrs. E. W. Tomlin, Mr. and Mrs. H. D. Twigg, Mrs. J. W. Troup, Col. H. M. Urquhart, Miss Urquhart, Col. C. W. Villiers and the Lady Kathleen Villiers, Capt. N. Van der Vliet, A.D.C.

Dr. and Mrs. T. W. Walker, Mr. and Mrs. H. Whittaker, Mr. and Mrs. H. Goulding Wilson, Rev. Dr. W. G. and Mrs. Wilson, Mr. and Mrs. H. B. Witter, Mrs. Wingfield, Mr. and Mrs. F. E. Winslow, Mrs. Wallace Wilson, Mr. and Mrs. P. Walker, Mr. and Mrs. C. E. Wilson, Mrs. Biggerstaff Wilson, Mr. and Mrs. J. E. Wilson, Mr. and Mrs. Harold Wilson, the Hon. W. L. and Mrs. Walsh, Lieut. and Mrs. C. M. Wightman, Dr. and Mrs. H. E. Young and Mr. and Mrs. Norman Yarrow.

Leaves After Visit in Victoria

MISS CATHERINE BUCKLAND

Who has been visiting her aunt, Miss Trudie Page, Seacroft Apartments, Osk Bay, for the past two months, left for England yesterday afternoon, and will sail from Montreal aboard the Ss. Duchess of Montrose next Saturday. During her stay here she was much entertained.

Winner of Colonist Trophy

Mrs. Percy Humber, 618 Gorge Road, and her five and one half-month-old son, William Henry Russell, who won The Daily Colonist Silver Cup in the Baby Show at the Winter Fair at the Armories on Monday.

Social and Personal

Are Tea Hosts

Hon. G. M. Sloan, K.C., Attorney-General, and Mrs. Sloan, the latter wearing a very smart tailored ensemble of black imported wool trimmed with galyak fur, the coat over a tunic blouse of black satin, and with matching black hat, entertained at tea in the foyer of the Empress Hotel yesterday afternoon following the opening of the House. Presiding at the tea table, which had a central bowl of yellow and bronze chrysanthemums and green candles were Mrs. Gordon Hunter and Mrs. W. G. Wilson. Among the guests were Hon. T. D. Pattullo, Premier of British Columbia, and Mrs. Pattullo, Hon. John Hart, and the following from Vancouver: Chief Justice Aulay Morrison, Mrs. Paul Smith, M.P.P.; Mr. and Mrs. Wendell Farris, Mr. and Mrs. Brenton Brown and Miss Marjorie Brown, Mrs. Rex Eaton, Mr. and Mrs. Thomas Braidwood, Mr. and Mrs. Howard Forester, Miss L. Green, Mr. Stanley McKeen, M.P.P., and Mrs. McKeen. Other out-of-town guests included Mr. and Mrs. R. E. Knowles, Toronto, and Senator G. W. Roup, Olympia, Wash. A number of Victoria people were also present.

• • •

Enjoyable Party Held

An enjoyable party was held in honor of Mrs. C. Froh, New York City, on Saturday evening, the joint hostesses being her sisters, Mrs. P. Brien and Mrs. J. Riddell. The party was held at the home of Mrs. Riddell, 1994 Leighton Road. During the evening cards were played, the winners being Mrs. C. Woods, Mrs. M. Robertson, Mr. W. Grant and Mr. J. Roe. Refreshments were served, followed by several songs by members of the party. The following attended: Mr. and Mrs. W. Grant, Mr. and Mrs. J. Roe, Mr. and Mrs. F. Ingram, Mr. and Mrs. C. Sims, Mr. and Mrs. E. Wishart, Mr. and Mrs. C. Woods, Mr. and Mrs. F. Barber, Mr. and Mrs. W. Wishart, Mr. and Mrs. J. Price, Mr. and Mrs. F. Rosemus, Mr. and Mrs. J. Gibson, Mr. and Mrs. J. Cruickshanks, Mr. and Mrs. P. Brien, Mr. and Mrs. J. Riddell, Mesdames M. Murray, M. Robertson, Misses A. Murray, F. Creed, P. Wishart, L. Riddell, Messrs. R. Gordon, T. Brien, W. Roe, P. Brien, E. Wishart and I. Riddell.

• • •

Cup and Saucer Shower

Miss Florence Ellis, Pembroke Street, was hostess at a cup and saucer shower recently in honor of Miss Margaret Hamilton, a November bride-to-be. A sit-down supper was served at a table attractively decorated in a Hallowe'en motif, centred with marigolds and orange candles in silver holders. Hallowe'en favors marked the guests' places. Games were played during the evening and the winners were Mrs. W. Hamilton, Mrs. R. McRae and Miss Betty Langdon. The gifts were presented to the bride-to-be in a large pumpkin, which was drawn into the room by little Rosemary Ellis. The guests were Mrs. W. Hamilton, Mrs. J. W. Smith, Mrs. R. McRae, Mrs. M. Fiddler, Mrs. M. Ellis, Mrs. F. Ellis, Jr., Mrs. A. Bell, Miss Langdon, Miss K. Tribe and Miss Kitty Preethy.

• • •

Tea Hostess

Mrs. R. E. Greenslade entertained at the tea hour on Sunday at her home, 2174 Cadboro Bay Road, in honor of her guest, Mrs. Mercy Ellen Crehan, Vancouver, who left that night for her home after visiting in Victoria since Thursday. Guests of the afternoon were members of the local Soroptimist Club, Mrs. Crehan being an active member of the Vancouver club. The tea table was covered with a lace cloth centred with a cut glass vase of African daisies flanked by yellow tapers in crystal holders and vases of daisies at either end of the table. Among the guests were the Misses Holmes, Mrs. Grace Deaville, Mrs. Florence Mutrl, Mrs. P. Corcoran, Miss Dora Atkins, Miss K. Donogh, Miss Nettie Foxall, Mrs. J. McMartin and Miss Mary Holmes.

• • •

At Forbidden Plateau

Recent registrations at the Forbidden Plateau Lodge include Miss Sara Spencer and Mrs. W. G. Colquhoun, Victoria; Mr. and Mrs. Thornton Sharpe, Vancouver; Miss D. Pooley, Miss M. Galliher, Mr. J. R. Appleton and Mr. R. H. Tye, Victoria. Preparations for Winter sports are in full swing at the lodge. Two ski runs, each a mile in length, are under construction, and special accommodation for skiers is being arranged for at the lodge.

Additional Personal Items, Page 11

The Plume Shop
743 YATES
CLOSED
ALL DAY TODAY
REGROUPING and REPRICING
All Merchandise in Stock
SEE TONIGHT'S TIMES
For a Great Message of Economy

The self-made man walked into the large London store and began making a nuisance of himself. Everything had to be taken off the shelves—and nothing suited him.

Finally he went up to a shopwalker and asked, in a very superior tone:

"What have you in the shape of motor tires?"

To which the bored shopwalker replied:

"Funeral wreaths, lifebelts, children's hoops, and doughnuts."

Blended and Packed in Victoria
For Sale by All Grocers

NOW Leather Shoes DYED ANY COLOR
Pantorium DYE WORKS
Empire 7155

McDONALD'S
500 Moss St. E 4191 — 749 Yates St. G 4011
"WE SELL FOR LESS"
WEDNESDAY AND THURSDAY'S CASH AND CARRY SPECIALS
CHEESE, Mild, lb. 17c
SHORTENING, Crescent, lb. 12c
SALT, Windsor, pkt. 3c
SYRUP, Rogers' Golden, 5-lb. tin 30c
PASTRY FLOUR, Austr., 8 lbs. 25c
MINUTE OATS, 6-lb. sack 30c
BUTTER, First Grade, 3 lbs. 75c
(With a 50c Purchase)
Relief Orders Gladly Accepted
DELIVERY—We Deliver Anywhere in the City or Suburbs

Poppy Headquarters
635 Yates St., Phone E5814
While disabled men in our shop make all the poppies and wreaths, they are sold by the Remembrance Day Committee, an amalgamation of all returned soldier organizations in the city.
The Red Cross Workshop
584-6 Johnson Street — Phone E 3513

FREIGHT
To—
NANAIMO
AND
LADYSMITH
Leaves Victoria 4 A.M. and 11 A.M. Daily
Except Sunday
Scheduled Service to All Points on the Island

SPECIAL TRIPS BY ARRANGEMENT Ph. G 8188
Island Freight Service, Ltd.
514 CORMORANT STREET

New Fur Coat Styles — Choose Now, Before Prices Rise Still Further
Malleks Limited
1212 Douglas Street — Ready-to-Wear and FURS — E 1023

AGENTS FOR
McClary Ranges
Home Furniture Co.
825 FORT ST. (Above Blanshard)
E 9921

SELBY'S
Arch-Preserver Shoes
See the Smart New Styles
CATHCART'S
1208 Douglas Street

"I FIND LIFE VERY AGREEABLE"

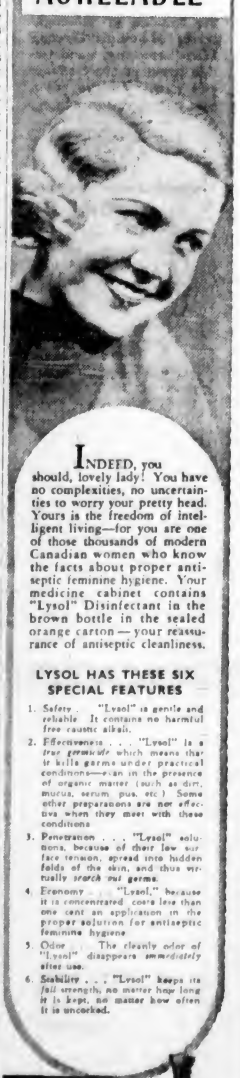

INDEED, you should, lovely lady! You have no complexities, no uncertainties to worry your pretty head. Yours is the freedom of intelligent living—for you are one of those thousands of modern Canadian women who know the facts about proper antiseptic feminine hygiene. Your medicine cabinet contains "Lysol" Disinfectant in the brown bottle in the sealed orange carton — your reassurance of antiseptic cleanliness.

LYSOL HAS THESE SIX SPECIAL FEATURES
1. Safety . . . "Lysol" is gentle and reliable. It contains no harmful free caustic alkali.
2. Effectiveness . . . "Lysol" is a true germicide which means that it kills germs under practical conditions—even in the presence of organic matter (such as dirt, mucus, serum, pus, etc.). Some other preparations are not effective when they meet with these conditions.
3. Penetration . . . "Lysol" solutions, because of their low surface tension, spread into hidden folds of the skin, and thus virtually scrub out germs.
4. Economy . . . "Lysol," because it is concentrated, costs less than one cent an application in the proper solution for antiseptic feminine hygiene.
5. Odor . . . The cleanly odor of "Lysol" disappears immediately after use.
6. Stability . . . "Lysol" keeps its full strength, no matter how long it is kept, no matter how often it is uncorked.

"Lysol Health Library"
containing vital facts about Feminine Hygiene, will be sent to you postpaid — just send your name and address to Lysol (Canada) Limited, Dept. VC-6, 9 Davies Ave., Toronto 8, Canada.

Lysol — TRADE MARK "LYSOL" REGISTERED IN CANADA

Hudson's Bay Company.

INCORPORATED 2ND MAY 1670

CASH & CARRY • H B C FOODS

Meats • Provisions • Groceries

EXTRA SPECIALS FOR HALF DAY SELLING

Campbell's Tomato Soup, per tin ..... 7¢
Sunlight Soap, large bars, each ..... 4¢
Aylmer English Damson Jam, 4-lb. tin for ..... 29¢
Squirrel Peanut Butter, 2's, tin ..... 23¢
Maxwell House Coffee, 1-lb. tin ..... 33¢
Liquid Veneer, 12-oz. bottle, regular 50c, for ..... 33¢

Dromedary Dates, per packet ..... 9¢
Extracts, Lemon or Vanilla, bottle, 5¢
Toilet Rolls, 3 for ..... 10¢
H B C Coffee, fresh ground, lb., 19¢

H B C Tea, Special Economy Blend, per lb. ..... 35¢
3 lbs. for $1.00
Butter, Hudsonia Brand, First Grade. Satisfaction guaranteed. 3 lbs. 72¢

ROYAL CITY SPECIAL
1 tin Royal City Peas, size 5; 1 tin Royal City Sweet White Corn, 2's; 1 tin Royal City Tomatoes, 2's, all three tins for ..... 25¢

SHOULDERS MUTTON, per lb. 5c
LEGS MUTTON, per lb. 14c
BREASTS MUTTON, per lb. 4c
LOIN MUTTON, per lb. 12c

POT ROAST, lb.
THICK RIB, lb.
CROSS RIB, lb.
HAMBURG STEAK, lb.
BRISKET, 2 lbs.
..... 5c

SIRLOIN TIP, lb.
RUMP ROAST, lb.
TOP ROUND, lb.
PRIME RIB, lb.
WING ROAST, lb.
..... 10c

H B C SERVICE FOODS

Phone E-7111 ••• Free Delivery

PHONE SERVICE OPENS 8 A.M. DAILY—FREE DELIVERY TO YOUR HOME

SPECIALS FROM OUR OWN KITCHEN
VEAL AND HAM LOAF, sliced, per lb. 15c
MELTON MOWBRAY PORK PIES, each 19c

Boneless Smoked Ham, sliced, per lb. ..... 28¢
Smoked Picnic Shoulders, lb. ..... 17¢
Cheese, Ontario Matured, lb. ..... 28¢
Aylmer Tomatoes, 2½'s, tin ..... 10¢
Bananas, fine flavor, firm and ripe. Regular 11c. Special, per lb. ..... 9¢
Swede Turnips, 9 lbs. for ..... 25¢
Sweet Potatoes, 5 lbs. for ..... 25¢
Juicy Grapefruit, per dozen ..... 39¢
Bovril, 2-oz. bottle ..... 37¢
Johnston's Fluid Beef, 16-oz. bottle for ..... 79¢
Libby's Tomato Juice, large 20-oz. tin ..... 9¢
Sockeye Salmon, ½'s ..... 2 tins 25¢
Hallowe'en Jelly Beans, per lb. ..... 19¢

SPECIAL SELLING OF CHOICE LAMB

Legs, per lb. ..... 24¢
Loins, per lb. ..... 24¢
Shoulders, per lb. ..... 12¢

FRESH FISH

Cod, 2 lbs. for ..... 21¢
Cod Fillets, per lb. ..... 14¢
Fresh Herrings, 3 lbs. for ..... 14¢

What Today Means

"SCORPIO"

If October 28 is your birthday, the best hours for you on this date are from 9:15 to 11:15 a.m., from 2:15 to 4:15 p.m. and from 8:15 to 10:15 p.m. The danger periods are from 7:15 to 9:15 a.m., from 6:15 to 8:15 p.m. and from 10:15 until midnight.

You ought to be able to accomplish a great deal on this day, for conditions are very favorable for all lines of sincere endeavor. Do not judge people too hastily by their peculiarities, particularly if they seem to be brusque, or to suffer from high-strung nerves. Interruptions are liable to cause many a businessman to be late for important appointments, so if you have an engagement allow yourself ample time. Take every precaution against forgetting, as well as losing packages, papers, or valuables that must be carried from one place to another. In social circles guests may forget the passage of time, and outstay their welcome. Married and engaged couples, and those believing a honeymoon will soon reward their love and devotion, will show good judgment in consulting their beloved one regarding any issue that might involve them both.

If a woman and October 28 is your birthday, you very likely love society, sports, and animals. You are quick in detecting insincerity. You are probably very sensible, especially regarding suggestions, giving them generally the consideration they deserve. The chances are that money will become available for you to make good use of, in furthering some pet plan. To avoid any danger of sustaining a business loss, always do your own figuring, and accept reports of others with reservations, until you check them up. Be cautious never to mistake sympathy for love. Weigh praise, making a distinction between that which you feel is inspired by sincerity or by flattery. Through teaching, writing, painting, selling or acting you may enjoy the smiles of fortune. Through wedlock your greatest happiness may be experienced.

The child born on October 28, during its early school days is liable to react strongly to the good or bad influences of its companions, so be very discriminating about its associates.

If a man and October 28 is your natal day, your reputation is the most valuable asset you can possess, so guard it zealously. As an engineer, inventor, architect, author, actor or businessman hard work combined with luck is apt to enable you to become rich.

WILL LIVE IN ENGLAND

LONDON, Oct. 27 (?)—Former Queen Victoria of Spain, who has been in the United States, where her son, the Count of Cavadonga, was ill, announced on reaching Southampton she would make her home permanently in England. She is estranged from former King Alfonso, who recently has been living in Central Europe.

SOFT hands are sweet to his eager touch. Keep yours in the very-much-wanted class—by using quick-acting Hinds Honey & Almond Cream. Its *creamy* richness soaks your skin with beauty-giving lubricants. Hands soften up with a cool finish, a fine smooth look. Every drop of Hinds works better—softening, whitening dry, red skin. Not gummy, not clammy. Even your gloves slip on smoothly right away!

HINDS HONEY & ALMOND CREAM
(TRADE MARK REGISTERED IN CANADA)

FREE LOTION DISPENSER
You'll say it's the handiest thing you ever saw. Tidy. Simple. No spilling. No muss. No waste.
SEND NO MONEY—Simply print your name and address clearly on the inside front panel from the 50c size Hinds Honey & Almond Cream carton. (Or, if you prefer—the inside front panels from two of the 25c size cartons). And send to A. S. Hinds Co. (Canada) Limited, Dept. VC 9 Davies Avenue, Toronto 8, Canada. Your free Lotion Dispenser will be sent to you immediately.

Little Stories for Bedtime

Jenny Wren Has an Idea

—By THORNTON W. BURGESS—

Jenny Wren had been gossiping with Dummmer the Woodpecker. You know, Jenny is one of the greatest gossips in the Old Orchard. Of course the thing they gossiped about mostly was the unpleasant state of affairs in the Old Orchard since Bully the English Sparrow had come out from the city to make his home there.

"Something ought to be done about it," sputtered Jenny Wren. "Did you ever see such quarrelsome, unpleasant people?"

Drummer slowly shook his head. "No," said he. "I never did. While I don't wish them any harm, I do wish that they could be made to leave the Old Orchard. Why, if things keep up this way next year we'll all have to look somewhere else for homes. No one will want to come back here. I suppose you heard how Bully was whipped yesterday by Scrapper the Kingbird."

"Heard about it!" exclaimed Jenny. "Why, I saw it, and I never was so tickled in all my life. It served him just right. I wonder if we can't get Scrapper to drive Bully out of the Old Orchard altogether."

Drummer thought this over for a few minutes. Then he shook his head. "I don't believe it's the least bit of use to ask him," said he. "Scrapper is always ready to fight when he sees any real danger or someone comes poking around his home as Bully did yesterday. But Bully isn't likely to bother him again, and as he lives in the far corner of the Old Orchard he isn't likely to come up here looking for trouble. You know, he never goes far from home. You might ask him, but I don't believe it will be of the least bit of use."

"Nothing gained in this world without trying," replied Jenny. "I'll go ask him right away."

In almost no time at all she was back. "It was just as you said it would be," said she. "He says that this is a free country, and that Bully has just as much right here as we have. As long as Bully doesn't bother him he has no quarrel with him. We've got to think of some other way of getting rid of him."

"Of course," said Drummer, after they had thought and thought, "we don't want any real harm to come to Bully or Mrs. Bully, but if something could happen to their home perhaps they would go away. Now, if Sammy Jay should take it into his head that their eggs would make him a good breakfast they might, they just might, get discouraged and move away."

"Something ought to be done about it," sputtered Jenny Wren

"Nothing doing," replied Jenny promptly. "That hole where their nest is in is too deep for Sammy to reach the eggs, as you ought to very well know, for you made it. But the idea is a good one. Now, I wonder if Chatterer the Red Squirrel wouldn't be interested if he knew that there are eggs there. I believe I'll just put a flea in his ear, as the saying is. Of course, it doesn't seem right, but we have got to do something. We can't go on this way. Of course I wouldn't even suggest such a thing to Chatterer as stealing those eggs. That would be too dreadful. But if he should hear that there are eggs there he might, he just might, take a notion that he wanted them. There he is now over on the Old Stone Wall. I believe I'll just fly over and pass the time of day with him."

With a jerk of her funny little tail off flew Jenny Wren in the direction of the Old Stone Wall.

Next story: Jenny Wren Gossips With Chatterer.

SHOWS AFRICAN WONDERS HERE

L. E. Taylor Gives Interesting Illustrated Lecture to Appreciative Audience

South Africa's unusual and interesting places, its rare plants and varied animals, through the medium of colored slides, were brought to a large gathering in the Empress Hotel ballroom, Monday night.

L. E. Taylor, speaker of the evening, explained the slides were made from colored photographs, taken during a 12,000-mile trek through South Africa. With his wife and daughter, Miss Mavis Taylor, and Colonel G. A. Duncan, photographer, he left Victoria on February 1, 1935, and returned here in August with photographs and a wealth of rare botanical specimens.

WILD ANIMALS

To the delight of his audience, Mr. Taylor showed a number of wild animal pictures taken in famous Kruger National Park on the east side of Africa, including lions, giraffe, buffalo and a rare buck known as an inyala.

South Africa, as Mr. Taylor outlined it, is a country of unusual interest and contrast. Mighty modern cities rest on the desert fringes and brilliantly-colored flowers grow in great profusion in lands that know rain only once in eight, or nine years. While traveling through a particular arid section, the party's water was lost to thirsty bees, he explained amid laughs.

PLANTING TREES

Around the more settled districts Government of the Union of South Africa was engaged in tree planting, and had made considerable progress in recent years, the lecturer said. Considerable road development had been carried out and the wealth of the country was increasing.

On the platform Mr. Taylor had a plant resembling a cactus and not more than two feet high. He explained it was an "elephant trunk" or half man" found in the arid and rocky country of the interior, and grew to a height of seven feet in 2,000 years. His specimen, he estimated, was only 200 years old.

YOUNG GARDENERS RECEIVE AWARDS

Prizes Presented to Young Pioneers' Club Winners at Hilliers and Dashwood

QUALICUM BEACH, Oct. 27.—The awards were presented on Saturday to the winners of the Community Chest Young Pioneers' Gardening Club. This club was organized in the Spring through the efforts of Mrs. A. Playfair, president of the Community Chest, and the committee. Mrs. Playfair has worked energetically for the club and the result has been gratifying. Hilliers and Dashwood took up the work and through the kindness of Mrs. G. Moore, of Hilliers, and Mr. E. D. Sheringham, of Dashwood, who offered to help and supervise their district, the project has been very successful. At Hilliers, twelve entered the club, while at Dashwood twenty-five gardens started but, owing to adverse soil and weather conditions, only twelve were able to compete for judging.

Mr. Smithers, of Coombs, kindly undertook the work of judging, taking two days. On Saturday afternoon the young gardeners met at the home of Mrs. Moore, and after playing games, the following awards were made by Mrs. F. D. E. Fisher, who complimented the young people on their work: First prize, Hazel Burgoyne, for neatly-kept garden and the vegetables good; second prize, Hilton Bond, very neat and good results. Special prizes: Highly commended, Terry Slaney, for the amount of work done, and size of plot; Frank Gould, plot attended to every day with great interest shown.

In the evening at the home of Mrs. Sheringham, at Dashwood, the young gardeners met and after games, the following prizes were awarded: First prize, Thelma Thurlborn and Hazel Sommers, for best-kept garden and best growth; second prize, Bertha West; special prize for Edna Mennie for clearing the land to make her garden, involving a lot of hard work; special prize Maxine Fraser.

The young people of both districts are very anxious that the club should be continued next year.

The prizes were donated by Mrs. N. Money, Mrs. J. Hodgins, Mrs. F. W. Riddell, Mrs. A. Playfair, Mrs. J. Wyllie and Mr. W. Hackworth.

That Body of Yours

(By Jame, W. Barton, M.D.)

GALL BLADDER RESPONSIBLE FOR MOST SYMPTOMS OF INDIGESTION

When an individual is troubled with indigestion—nausea, slight tendency to vomiting, pain or distress in region of the stomach and intestine—it is only natural that he should blame the stomach or intestine.

Physicians who do special work on the digestive apparatus—gastro-enterologists as they are called—have, for a number of years, been telling us that inflammation of the gall bladder causes more cases of indigestion than stomach or intestinal ulcer, cancer of the stomach or chronic appendicitis.

Ten years ago the records of the Mayo Clinic showed that from 66 to 75 per cent of the cases which did not recover had had severe gall bladder disease.

Five years ago Dr. C. Crump, Vienna, in 1,000 cases examined after death, found that 596 of them (nearly 60 per cent) had some form of gall bladder disease; more than half of this number—325 in all—had gall stones present.

Now why is gall bladder disease so common?

The greatest single cause of gall bladder inflammation is believed to be infection of some kind—teeth, tonsils, sinuses, and large intestine (colon), which is carried to the gall bladder by the blood.

It has been known for many years that there is a relation between the appendix and the gall bladder so that it is not unusual for a surgeon removing an appendix to make an examination of the gall bladder also.

Infection of the gall bladder, stomach, liver, together with changes in the rate at which body processes work is responsible for the formation of gall stones.

Fortunately, by the use of the X-ray and dyes the condition of the gall bladder can now be found, just as can stomach and intestinal disturbances. Just how well the gall bladder can concentrate the bile is shown by the shadow produced on X-ray films. From these films the gastro-enterologist is able to tell the presence or absence of disease, and the degree of disease if present.

Another method of investigation is testing the ability of the gall bladder to empty itself by giving fat foods—egg yolk and cream— and in some cases Epsom salts.

Dr. T. R. Brown, Johns Hopkins University, in Journal of Digestive Diseases and Nutrition, says that the main points in the treatment is to avoid further infection from any source—teeth, tonsils, sinuses—and to promote free drainage or emptying of the gall bladder. The patient should avoid all highly-seasoned, rich and excessively coarse foods and alcoholic drinks and the bowels should be kept open by Epsom salts.

Do not apply manure to bulb beds. If they need fertilization, use a complete commercial plant food.

The BAY

'Phone E 7111

■ Half-Day Special! Women's
COTTON HOSE
Fawn, brown and gunmetal tones. All sizes. Subs of a higher-priced line. Shop early! No phone orders, please
2 Prs. 25c

■ Half-Day Special! 70 Pairs
KID GLOVES
Some have been priced as high as $1.98—reduced only because of broken size range. No fittings and no exchanges please. Personal shopping only **1.19**
"Bay" Street Floor

LEADERSHIP SALE BARGAINS

For This Morning---9 to 1 o'Clock

■ HALF-DAY SPECIAL! REMNANTS IN COTTONS! WOOLENS! SILKS
Leadership values in staples and piece goods. Attractive lengths that thrifty women will find very useful. Specially priced—please shop early!

■ 36-In. Metal Taffetas
Crisp, rustling taffeta . . . metallic effect. Yard **88c**

■ 36-In. French Metallics
Sparkling new metallics for distinctive formal gowns. Yard **1.95**

■ 36-In. White Flannelette
Thick, nappy and snug warm for pyjamas. Regular 25c! Yard **15c**

■ Hand-Embroidered Pillow Cases
Dainty mosaic handwork on fine-texture cottons. A variety of lovely patterns. Pair **1.00**

■ 42-In. Cotton Pillow Cases
Crisp, white cotton. Limit, 4 to a customer. Each **17c**

■ Asbestos Dish Pads
Washable! Attractive coverings. Limited quantity. Each **10c**

■ Bridge Table Covers
Novelty velvet. You'll like them! Only **77c**

■ Comforter Covers
Limited quantity. Final clearance at **1.49**

■ Suedine Bridge Table Covers
50 only—extra heavy material. Red, green, blue, black, brown. Regular $1.00 ..... **79c**

■ Assorted Toilet Soaps
Jergen's rose, jasmin, lilac and lavender; Colgate's bath coleo, baby, etc. **6 for 25c**

■ Mending Plaits
Variegated shades. Regular 10c. Special **3 for 20c**
"Bay" Street Floor

■ Broadcloth Shirts
For men—Regular 95c and $1.55. One matching collar or collar-attached styles. Shop EARLY! **69c**

■ Men's Fancy Socks
First quality . . . wool and cotton mixture. All sizes. Special **22c**
2 pairs for 40c

■ Tooke and Tootal Ties
Regular 50c and 75c
Pleasing patterns in an assortment reduced for immediate selling. Full size; wool lined. Each **39c**
2 for 75c

■ 75 Dozen Men's Handkerchiefs
Plain white or colored borders. Full size, hemstitched borders. A rare bargain! Dozen **50c**
"Bay" Street Floor

■ GIRLS' WOOL SWEATERS
Round necks and long sleeves. Sizes 8 to 11 years **79c**

■ GIRLS' FALL DRESSES
Tweeds and crepes . . . long sleeves. Sizes 2 to 6 years **79c**

■ CHILDREN'S PANTIE DRESSES
Sizes 2 to 6 years. Crepe dresses and panties to match **79c**

■ GIRLS' DRIZZLE CAPES
Assorted lengths and in several colors **79c**

■ CHILDREN'S WINTER LEGGINGS
Fleece-lined, side-button fastening, elastic waist. Sizes 2-6 years. **79c**
"Bay" Fashion Floor

■ 27-In. Rayon Taffeta
—for kiddies' frocks, linings or lingerie. Yard **19c**

■ 36-In. Cotton Prints and Broadcloths
Make into smart washable house frocks for yourself and the youngsters. Yard **17c**

■ 60 x 80 Indian and Heather Blankets
Warm and Fleecy Overthrows . . . gay colors. Each **1.49**
"Bay" Street Floor

■ Half-Day Special!
25 Only
SUNDAY NIGHT FROCKS
Metallics, crepes and satin in brilliant shades and youthful styles that are sure to please. Sizes 14 to 20.
Bargain Price at **3.95**
"Bay" Fashion Floor

■ Half-Day Special! 50 Pairs
MEN'S BOOTS AND OXFORDS
Sizes, 5½ to 11 only — shop EARLY! Black leather in Blucher-cut style . . . full round toes. Pair **1.66**
"Bay" Street Floor

■ Axminster Rugs
Seamless room-size rugs in patterns recently dropped by the makers. All are first quality!
5 Only, size 9 x 12 ..... **29.75**
1 Only, size 9 x 10.6 ..... **26.50**

■ Window Shades
Size 3 x 6 feet. Dark sand only. They're practical and washable. Seconds. Complete with fittings. Each **49c**

■ Pure Kapok Cushion Forms
100 Only, 18 inches square and 18 inches round. Special, each **49c**
"Bay" Third Floor

■ Winceyette and Flannelette
Gowns
And don't miss this buy, ladies! Peach, green, blue and white winceyette with colored embroidery. Also soft flannelette gowns in white with colored brim.
EXTRA SPECIAL at **59c**

■ WOOL SPECIAL
Odd dye lots in Boucle de Laine—sells regularly at 35c! Enough in most colors to make sweaters, kiddies' frocks and other small articles. Skein **19c**

Department Managers
WALSH O'NEILL

These department managers have checked the Leadership Sale bargains advertised here. They report that every item is really an outstanding bargain and worthy of your prompt shopping Wednesday morning.

■ Half-Day Special! Women's
KNIT SUITS
Two and Three-Piece Suits that would ordinarily sell at a much higher price. Pure wools and silk and wool mixtures . . . well styled . . . assorted patterns and colors. Sizes 34 to 42 **8.95**
No Phone Orders, Please

■ Half-Day Special! 50 Pairs
WOMEN'S HOUSE SLIPPERS
One-strap style in soft kid . . . flexible hand-turned soles and low heels. They're as comfy as can be! Sizes 4 to 8; medium and wide fittings. Leadership Sale price **2.69**
"Bay" Fashion Floor

■ Half-Day Special! Bargain
MILLINERY
50 Hats—felts, in assorted brim or turban styles. Dark, bright and pastel shades. Also 12 patent oilcloth Rain Hats **69c**
"Bay" Fashion Floor

■ Novelty Crepe Cloths
New floral designs in washable colors. Size 36 x 36. Each **39c**
Napkins to match, each 5c

■ Patchwork Quilted Comforters
In allover stitched effect. Washable . . . various designs. Regular $2.98! **1.98**
"Bay" Street Floor

■ WHEELBARROWS
15 Only! Strongly constructed . . . unpainted finish . . . detachable sides **2.89**
"Bay" Third Floor

■ COCOA DOOR MATS
Size 13 x 22. A limited quantity offered to early shoppers today. No phone orders, please. Each **39c**
"Bay" Third Floor

■ Broadcloth Slips
Built up shoulders or opera top styles. Sizes 34 to 44 ..... **49c**

■ Dance Sets and Teddies
Real silk crepe de Chine; lace trimmed or tailored. Small, medium, large **69c**

■ Suede Taffeta Slips
Lace trimmed and tailored styles. Adjustable shoulder straps. Sizes 32 to 44 **66c**

■ Cotton Frocks
Sizes 34 to 44. Gay tubfast prints **49c**
"Bay" Fashion Floor

■ Shampoo and Finger Wave
Special price for this morning shoppers. Please make your appointment early!
"Bay" Mezzanine Floor

■ HALF-DAY SPECIALS! CORSELETTES AND GIRDLES
Garments from D & A., Nemo and Gossard, including Corselettes with inner belts as well as well-boned garments without belts and lighter-weights with swami and lace brassiere top. Side-Hooking and Semi-Step-In Girdles of various lengths, well boned and lighter-weight models. Reg. $2.95 **2.49**
"LASTEX" TWO-WAY-STRETCH CORSELETTES. Regular $1.98. Peach and white with lace or net brassiere tops. **1.00**
Small and medium sizes only. No phone orders, please.
"Bay" Fashion Floor

Hudson's Bay Company.

INCORPORATED 2ND MAY 1670

MARINE, RAIL and AIR

ICEBREAKER HOME AGAIN

L. D. McLean Is Back at Quebec After Summer in Hudson Strait

QUEBEC, Oct. 27 (C).—The N. B. McLean, snub-nosed icebreaker which guides navigation through channels leading to Canada's most northerly seaport of Churchill, slipped quietly into harbor today, completing her seasonal patrol of the Northern seas.

For almost three and a half months she ploughed the Hudson Straits, guiding fifteen vessels through the narrows, to and from the Manitoba port. During that time she saw one wreck, the freighter Avon River, disabled in a gale, washed ashore. The storm, last September, raged for three days and the McLean stood by the helpless grain carrier forty-eight hours before attempting to rescue the crew and later place them aboard the steamship Firby.

REMOTE POINTS

From remote points in the North, the McLean brought back eight wireless operators, stationed for a year at their lonely outposts.

She also brought back Gabriel Behant, twenty-three-year-old boatswain from the Charles L. D., stricken by appendicitis as the freighter made her way up the straits. The French seaman was brought aboard the McLean, and Dr. Fernand Lizotte performed an emergency operation in his cabin.

The patient was reported recovered and it was expected he would leave shortly for France.

At lonely Sugluk Harbor, in the straits, the McLean put in to provide medical treatment for more than a score of Eskimos, stricken by influenza. Four of the group died before the vessel arrived, but Dr. Lizotte reported recovery of the others after medical treatment.

HOSPITAL BASE

Hospital and missionary base will be provided Eskimos at Wakeham Bay district by Father Eugene Fafard, of St. Cuthbert, Que., and Father Cartier, a native of Texas. The missionary priests were taken to Wakeham Bay by the McLean, which took them off the Arctic steamship Nascopie near Eric Cove.

Capt. W. J. Balcom, of Halifax, said the McLean crew had captured more than a dozen lemmings—an Arctic rodent, for Macdonald College of Ste. Anne De Bellevue, Que. but only two of the animals survived.

About a score of Eskimo dogs also were brought back by W. J. Robinson, of St. Pamphile, L'Islet County, Que., who plans to train them for a proposed dog Derby from Quebec to New York City.

Metal Markets

LONDON, Oct. 27 (AP).—Closing: Copper, standard, spot, £41 16s 3d; future, £42 2s 6d. Electrolytic, spot, bid, £46; asked, £46 10s.

Tin, spot, £199 15s; future, £198 5s.

Lead, spot, £18 10s; future, £18 8s 9d.

Zinc, unchanged.

AT NEW YORK

NEW YORK, Oct. 27 (AP).—Copper, steady; electrolytic, spot and future, 10.00; export, 10.15 to 10.20.

Tin, firmer; spot and nearby, 44.50; future, 44.15.

Lead, firm; spot, New York, 4.70 to 4.75; East St. Louis, 4.55.

Zinc, dull; East St. Louis, spot and future, 4.85.

Iron, aluminum, antimony, quicksilver, platinum and wolframite, unchanged.

NOTICE TO CONSIGNEES

This is to advise that the Mv. Pacific Reliance has arrived from the United Kingdom, duly entered at Customs and cargo discharged. Please pass entries forthwith and take delivery of goods from Rithet's Pier No. 1.

FURNESS (PACIFIC), LTD.
King Bros., Agents

Dated Victoria, B.C., October 26, 1936.

TRAVEL BY BUS SAVE MONEY

The Benjamin Franklin Line, Inc., offer new thoughts in Modern Transportation. Streamlined buses—every convenience. Fares from Victoria to

	One Way	Return
San Francisco	$11.50	$20.70
Los Angeles	$17.50	$31.50
San Diego	$18.25	$34.05

Low fares to all California and Eastern points. Tickets on sale at

Room 609, Bank of Toronto Building
1106 Douglas St. Phone G arden 5016

RADIO LICENCES AT END OF SEPTEMBER

Radio licences issued in the Dominion of Canada for the current fiscal year up to the end of September, totaled 769,082, as against 862,109 at the end of the 1935-36 year, according to E. J. Haughton, division superintendent.

The leading Province was Ontario with 337,145, as against 342,056. British Columbia had 68,099, as against 80,205. The Yukon was well down with 144, as against 372.

Leading city was Montreal with 110,696, as against 131,448; Toronto was second with 104,968, as against 92,280; while Vancouver had 36,953, as against 41,371, and Victoria had 9,051, as against 9,937.

SEAL SKINS FOR CANADA

Share Amounts to 7,867 Pelts—"Ottawa Brown" Latest in Colors

Canada's share of the 1936 take of Pribilof fur seal skins, or 7,867 skins, were shipped to Great Britain recently and an expert fur firm is now making them ready for disposal at the big auction sales, which are a feature of the London fur trade. The first lot of skins will probably be put up at a sale early in the new year. How much money the 7,867 pelts will bring the Canadian Treasury remains to be seen.

Perhaps, too, returns may be increased as time goes on as a result of the success of the London firm, which processes the Canadian skins in developing last year a new color—"Ottawa Brown." The color was developed in the firm's research laboratories and has now been adopted as standard. It was well received by the fur trade held in January and April of the present year. Other experiments are in progress with a view to improving still further the general standard of workmanship on seal skins.

TURN OVER 15 PER CENT

The skins which Canada obtains from the Pribilofs come to the Dominion from the United States authorities under terms of the Pelagic Sealing Treaty. By provisions of the treaty the killing of seals on the rookeries of the Pribilof Islands is under the control of the United States, but by further condition of the convention, the Washington Government is required to turn over to the Dominion 15 per cent, in number and value, of each year's take of pelts. Under the treaty Canada also receives from Japan 10 per cent of the annual take of skins on Japanese rookeries covered by the pact, but the herds resorting to these Asiatic islands are much smaller than at the Pribilofs.

The treaty put into effect in 1911, was made for the purpose of insuring adequate conservation of the fur seal stocks, which, at that time, were apparently being depleted. It has been a useful instrument in building up the herds, at the Pribilofs, at least, and the Pribilof herd is now estimated by the United States authorities about 1,500,000 seals, as compared with approximately 150,000 when the treaty became effective.

DAIRY PRODUCE

Quotations on egg prices are obtained daily from the Dominion egg inspector, William Haggar, 1002 Wharf Street.

To producer delivered at Victoria:

Grade "A" large	.37
Grade "A" medium	.34
Grade "A" pullets	.27

Following are city wholesale prices:

Grade "A" large	.42
Grade "A" medium	.39
Grade "A" pullets	.32

BUTTER

Carton, lb., wholesale	.27
Prints, lb., wholesale	.26
Solids, Alberta, wholesale	.25

CHEESE

B.C. mild, large	.18½
Ontario mild, large	.19
Ontario medium, large	.20
Ontario aged, large	.26

Yukon and Atlin Mails

VIA VANCOUVER—Mails close 1:00 p.m., October 28, November 13.

VIA SEATTLE, WASH.—Mails close 4:00 p.m., November 8.

Establish Route Over Rocky Mountains

Famous Antarctic explorer, Herbert Hollick-Kenyon (left) and Squadron-Leader J. H. Tudhope (below), of Ottawa, are directing final experiments at Lethbridge to establish the Trana-Canada Airways across the treacherous Rockies. The airplane used in the experiments is also shown.

LETHBRIDGE, Oct. 27. — Lethbridge's modern airport is today being used as a base for experimental flights over the towering Rocky Mountains, preparatory to the inauguration of the first link of the new trans-Canada air mail service on July 1, 1937. This date was recently announced by Hon. C. D. Howe, Federal Minister of Transportation, for the commencement of air service between Winnipeg and Vancouver, and between Lethbridge and Edmonton. For weeks the twin-motored Lockheed Electra monoplane, CF-BAP, has been stationed in this city in charge of Air-Commodore Herbert Hollick-Kenyon, chief pilot of Canadian Airways. It is under charter to the Dominion Government for test work in this district. Actually in charge of operations is Squadron-Leader J. H. Tudhope, Ottawa, an official of the department of civil aviation.

Ocean and Coastwise Movements

Weather Report

ESTEVAN — Overcast: northwest, light; 30.30, 50 smooth.

PACHENA—Overcast, northwest, light; 30.28, 49; light swell.

CARMANAH—Cloudy: east, light; 30.30, light swell.

Wireless Report

HARMATRIS — Bound Vancouver, 830 miles from Vancouver at 8 a.m.

LINA L. D.—Bound Vancouver, passed Tatoosh at 11 a.m.

CANADA—Left San Francisco at 8 p.m. on Monday for New Westminster.

KOKOS—Bound James Island, 260 miles from Victoria at noon.

ALBERTOLITE—Bound Vancouver, 820 miles from Vancouver at 8 p.m.

PACIFIC COMMERCE—Bound Victoria, 870 miles from Victoria at 8 p.m.

West Coast Mails

Mails close 10 p.m., 1st, 11th and 21st each month for Ahousat, Bamfield, Cowichan, Clayoquot, Clo-oose, Ecoole, Estevan Point, Kakawis, Kildonan, Kyuquot, Nootka, Port Alberni, Port Renfrew, Sechart, Tofino and Ucluelet. Due 1:15 p.m., 8th, 18th and 28th each month, except Ecoole.

Mails close 10 p.m., 21st each month and 1st each month, except Ecoole. Due 1:15 p.m., 28th each month.

Mails close 6:45 a.m., 2nd, 12th and 22nd each month, except Sundays, for Clayoquot, Estevan Point, Kakawis, Kyuquot and Tofino.

Mails close 9:45 a.m., 6th, 16th and 26th each month, except Sundays, for Clo-oose, Port Renfrew, Bamfield and Kildonan.

Mails close 8:45 a.m., Thursdays and Saturdays, for Bamfield, Ecoole, Kildonan, San Mateo, Sechart and Ucluelet. Due 5:10 p.m., Tuesdays and Saturdays.

Mails close 11:15 p.m., Mondays, and 1 p.m., Fridays, for Holberg, Port Alice and Quatsino. Due 7 a.m., Tuesdays and Fridays.

Mails close 10 p.m., 1st each month, and 9:45 a.m., 2nd each month, for Cachalot. Due 1:15 p.m., 8th each month.

Gulf Island Mail

GANGES, GALIANO, MAYNE, PENDER ISLAND, PORT WASHINGTON, SALTSPRING ISLAND

Mails close Sunday, Wednesday, Friday, 11:15 p.m.; Tuesday, 10 a.m.

Mails due Monday, 7:15 p.m.; Sunday, Wednesday, Friday, 7:15 a.m.

BEAVER POINT, FULFORD HARBOR

Mails close Tuesday, 10 a.m.; Wednesday, Friday, 11:15 p.m.

Mails due Sunday, Wednesday, Friday, 7:15 a.m.

SATURNA

Mails close Sunday, Wednesday, 11:15 p.m.

Mails due Monday, 7:15 p.m.; Friday, 7:15 a.m.

SOUTH PENDER

Mails close Sunday, Wednesday, 11:15 p.m.

Mails due Monday, 7:15 p.m.; Friday, 7:15 a.m.

MUSGRAVE

Mails close Tuesday, 10 a.m.; Friday, 11:15 p.m.

Mails due Sunday, Wednesday, 7:15 a.m.

NORTH GALIANO

Mails close Sunday, 11:15 a.m.

British Mails

SS MONTROSE—Mails close 1:00 p.m., October 29.

SS QUEEN MARY (via New York)—Mails close 4:00 p.m., October 29.

SS EMPRESS OF BRITAIN—Mails close 1:00 p.m., November 3.

Mail intended for transmission via New York should be so marked. When sent by air over United States lines, mail may be posted three days later than the dates indicated.

WEST INDIES GENERALLY

Mails close 1:00 p.m., October 30.

JAMAICA

Mails close 1:00 p.m., October 30 and November 1.

Coasting Craft

VICTORIA-VANCOUVER — Ss Princess Kathleen or Ss Princess Margueritte will leave Victoria daily at 1:50 p.m. for Vancouver; Ss Princess Kathleen or Ss Princess Margueritte will arrive Victoria daily from Vancouver at 3:30 p.m.; Ss Princess Elizabeth or Ss Princess Joan will leave Victoria daily at 12 midnight for Vancouver; Ss Princess Elizabeth or Ss Princess Joan will arrive Victoria daily from Vancouver at 7 a.m.

VICTORIA-SEATTLE—Ss Princess Kathleen or Ss Princess Margueritte will leave Victoria daily at 4:30 p.m. for Seattle; Ss Princess Kathleen or Ss Princess Margueritte will arrive Victoria daily at 1:10 p.m. from Seattle. Ss Iroquois will leave Victoria daily at 9 a.m. for Seattle; Ss Iroquois will arrive Victoria daily at 6:35 a.m. from Seattle.

VICTORIA-PORT ANGELES—Ss Iroquois will leave Victoria daily for Port Angeles at 8 a.m.; Ss Iroquois will arrive at Victoria daily from Port Angeles at 6:35 a.m.

NANAIMO - VANCOUVER — Ss Princess Elaina leaves Nanaimo for Vancouver daily, except Saturday and Sunday, at 6 a.m. and 2:30 p.m. Ss Princess Elaina leaves Nanaimo, on Saturday only, at 6:00 a.m., 2:30 p.m. and 8:15 p.m. Ss Princess Elaina leaves Nanaimo, on Sunday only, at 3:45 p.m.

VICTORIA-WEST COAST — Ss Princess Maquinna will leave Victoria for West Coast of Vancouver Island ports on the first, eleventh and twenty-first of each month at 11 p.m.

VANCOUVER-NORTHERN BRITISH COLUMBIA—Ss. Princess Adelaide will leave Vancouver every Wednesday for Prince Rupert and way ports at 8 p.m.; Ss. Prince Rupert or Ss. Prince George will leave Vancouver for Stewart and way ports every Monday at 9 p.m.; Ss. Cardena will leave Vancouver every Tuesday at 8 p.m. for Prince Rupert and way ports; Ss. Catala will leave Vancouver every Friday at 8 p.m. for Stewart and way ports.

VANCOUVER-QUEEN CHARLOTTE ISLANDS—Ss. Prince Charles will leave Vancouver every alternate Saturday for Queen Charlotte Island points and Prince Rupert at 5 p.m.

SWARTZ BAY-FULFORD HARBOR—Mv. Cy Peck will leave Swartz Bay daily, except Wednesday, for Fulford Harbor at 9:30 a.m. and 5 p.m. Mv Cy Peck will leave Fulford Harbor daily, except Wednesday, at 8:15 a.m. and 4 p.m. Mv Cy Peck will leave Swartz Bay for Fulford Harbor Sunday only at 8:30 a.m., 11:30 a.m. and 5 p.m. Mv Cy Peck will leave Fulford Harbor for Swartz Bay Sunday only at 8:15 a.m., 10:30 a.m. and 4 p.m.

BRENTWOOD-MILL BAY—Ms. Cascade will leave Brentwood at 6 a.m., 10 a.m., 11 a.m., 12 noon, 2 p.m., 3 p.m., 4 p.m. and 6 p.m.; Ms. Cascade will leave Mill Bay at 6:30 a.m., 10:30 a.m., 11:30 a.m., 12:30 p.m., 2:30 p.m., 3:30 p.m., 4:30 p.m. and 6:30 p.m.

VICTORIA - GULF ISLANDS — Princess Mary leaves Victoria every Tuesday for James Island, Piers Island, Port Washington, Ganges Harbor, Mayne Island, Galiano Island and Vancouver at 10:30 a.m.

SIDNEY-ANACORTES—Ss. Rosario will leave Sidney for Anacortes at 2 p.m. daily; Ss. Rosario will arrive at Sidney from Anacortes at 1:15 p.m. daily.

Transpacific Mails

CHINA AND JAPAN

PRESIDENT McKINLEY—Mails close 4 p.m., October 24. Due at Yokohama, November 8; Shanghai, November 10; Honakong, November 13.

EMPRESS OF RUSSIA—Mails close 4 p.m., October 31. Due at Yokohama, November 12; Shanghai, November 16; Honakong, November 18.

†Mails for Japan only.
*Carrier mails for Honolulu.

AUSTRALIA AND NEW ZEALAND

AORANGI—Mails close 4 p.m., November 4. Due at Auckland, November 23; Sydney, November 28.

Queen Charlotte Mails

VIA VANCOUVER—Mails close 1 p.m., October 2, 16, 30, November 13 and 27.

VIA PRINCE RUPERT—Mails close 1 p.m., October 7, 21, November 4, 18, and December 2.

Tri-ell 1, Prince Rupert only. Rose Harbor to Vancouver only.

NOTICE TO MARINERS

Vancouver Island — East Coast — Saanich Peninsula—south of Shoal Harbor — off Roberts Bay: Day beacon established. Position, on rock that dries seven feet off entrance to Roberts Bay. Latitude N. 48 deg. 39 min. 56 sec.; longitude W. 123 deg. 23 min. 20 sec. Description, square concrete base surmounted by a staff carrying a white wooden slat-work ball, six feet in diameter. Elevation, top of beacon fourteen feet above high water.

Strait of Georgia—Fraser River: Changes in aids to navigation. Lights established. Position (1) on end of training wall extending westward from Woodward Island. Latitude N. 49 deg. 6 min. 47 sec.; longitude W. 123 deg. 10 min. 32 sec. Character, flashing red light automatically flashed at short intervals. Elevation, fifteen feet. Structure, two-pile dolphin carrying a white pole supporting a battery box and red lantern. Remarks, light is unwatched. Position (2) on north side of Woodward Island. Character, flashing red light automatically flashed at short intervals. Elevation, fifteen feet. Structure, white pole surmounted by red lantern. Remarks, light is unwatched. Gas buoy discontinued. The red gas buoy formerly maintained on the south side of the channel off Woodward training wall, has been discontinued. Gas buoy established. Position, off shoal extending northward from Deas Island. Description, red steel cylindrical gas buoy showing a flashing red light.

Vancouver Island—West Coast—Swiftsure Bank to Estevan Point. A new chart, Swiftsure Bank to Estevan Point, Mercator projection, has just been issued by the Canadian Hydrographic Service.

R. K. SMITH, Deputy Minister.

NEGOTIATE AND AGREE

Telegram Outlines Wishes Of Commission for Benefit of Disputants

WASHINGTON, Oct. 27 (AP).—The maritime commission urged Pacific Coast maritime unions and ship owners today to continue their negotiations toward a new wage and hour agreement.

In a telegram to the unions and ship owners, the commission said that it "has desired and expected and urges owners and unions to negotiate and agree so that maritime operations continue without interruption pending completion of commission's impartial investigation."

The telegrams were sent to Harry Lundeberg, representing the Sailors' Union of the Pacific negotiating committee; F. M. Kelly, secretary of the joint negotiating committee of the maritime unions, and T. G. Plant, chairman of the Coast committee for ship owners.

The telegram was in reply to a question from Lundeberg as to whether the ship owners were prevented from negotiating by "any agreements or understandings they may have with the commission or by any instructions you may have issued."

"The commission emphatically replies that not only are ship owners not prevented from negotiating and agreeing with you and you with them, on any points, by any agreements or understandings or instructions by commission, but the commission has desired and expected and urges owners and unions to negotiate and agree so that maritime negotiations continue without interruption pending completion of the commission's impartial investigation," the commission's telegram said.

U.S. STEEL TO MEET ARREARS

Preferred Stock Restored to Full Dividend Rate—Earnings Improved

NEW YORK, Oct. 27 (AP). — The giant United States Steel Corporation reported today the best earnings in six years and restored the dividend on its preferred stock to the full amount for the first time in four years.

Myron C. Taylor, chairman of the board, made several announcements after the directors' meeting, including: That the directors had amended the by-laws to permit action by the board to clear away the large accumulation of dividend arrearages on the preferred stock.

In addition to the regular quarterly dividend of $1.75 a share on the preferred stock, the directors ordered $2 paid on account of accumulations, reducing the arrearage to $16.25 a share, or a total of $58,545,679.

New income reported for the quarter ended September 30 amounted to $13,636,177, equal to 84 cents a share on the common stock and the best for the third period since 1930. In the preceding quarter the company earned 75 cents a common share, and in the corresponding quarter of 1935 reported a deficit of $1,305,205.

Tides at Victoria

OCTOBER

Time of tides (Pacific standard time), at Victoria, B.C., for the month of October, 1936.

Date	H. M. Time	Ft. H't	H. M. Time	Ft. H't	H. M. Time	Ft. H't	H. M. Time	Ft. H't
1	2:55	7.6	8:29	5.1	14:15	8.5	21:28	3.3
2	4:10	7.8	9:17	5.7	14:40	8.7	22:16	1.7
3	5:35	7.8	9:58	6.4	15:10	8.8	23:05	1.3
4	7:12	7.6	10:38	7.1	15:40	8.8	23:58	1.3
5	8:47	7.8	11:20	7.5	16:10	8.7		
6	9:54	1.8	10:12	8.0	12:42	7.0	16:42	8.3
7	1:50	1.8	11:16	8.1	14:45	7.6	17:02	7.9
8	2:47	2.3	11:58	8.3				
9	3:45	3.0	12:39	8.1	18:48	8.6	21:25	6.7
10	4:48	3.7	12:52	7.8	19:05	5.8	23:16	6.6
11	5:47	4.3	13:06	7.8	19:28	8.3		
12	0:48	5.8	8:40	4.8	13:08	7.6	19:56	4.4
13	2:06	6.7	7:34	5.3	11:13	7.8	20:21	3.8
14	3:14	6.8	8:00	5.6	12:23	8.1	30:51	3.2
15	4:16	7.0	8:38	5.8	13:38	8.3	21:20	2.8
16	5:18	7.1	8:53	6.7	13:54	8.3	21:55	2.4
17	6:31	7.2	9:10	7.1	14:09	8.4	22:30	2.2
18	.....	.....	.....	.....	14:22	8.4	23:09	2.1
19	.....	.....	.....	.....	14:32	8.4	23:50	2.3
20	.....	.....	.....	.....	14:43	8.4	.....	.....
21	0:35	2.3	.....	.....	14:55	8.3	.....	.....
22	1:20	2.3	.....	.....	15:08	8.0	.....	.....
23	2:05	3.7	11:36	7.8				
24	2:53	3.2	11:31	7.8				
25	3:45	2.8	11:35	7.8	17:58	6.0	23:15	8.8
26	4:38	4.3	11:45	8.0	18:30	4.9	23:55	6.7
27	5:28	6.0	12:01	8.3	18:56	3.8	.....	.....
28	1:18	7.0	6:27	6.7	12:22	6.7	16:45	3.7
29	2:40	7.3	7:18	8.2	13:45	8.3	20:28	1.7
30	4:00	7.6	7:58	8.8	13:16	8.4	21:10	0.6
31	5:18	7.9	8:44	7.3	13:45	6.6	21:56	8.6

The time used is Pacific standard for the 120th Meridian west. It is counted from 0 to 24 hours, from midnight to midnight. The figures for height serve to distinguish high water from low water. Where blanks occur in the table, the tide rises or falls continuously during two successive tidal periods without turning.

The height is in feet and tenths of a foot, measured from the average level of low water.

To find the depth of water on the sill of the Esquimalt drydock, add 18.8 feet to the height of high water as above given.

To find the depth of water on the sill of the Menzies drydock, add 30 feet to the height of high water as above given.

IS DOCKING ABOUT NOON

American Mail Line President Grant Is Due Here Today

Advices received from the inbound American Mail Line Ss. President Grant, Captain H. B. Clark, U.S.N.R., commander, by W. M. Allan, local agent of the line, stated that the ship would reach William Head at 10:30 o'clock today. This should bring the big vessel up alongside Rithet Piers shortly before the noon hour. It is possible, however, that with heavy fog in the Strait of Juan de Fuca, the liner may be even later. The Grant has passengers, mail and cargo for Victoria. She will continue to Seattle after completing her business here.

LUMBER SHIPS

Stevedores are having a couple of days' rest at Ogden Point Piers. There were no ships there yesterday, and there will be none today. Friday they will start to come again, according to King Brothers, shipping agents. The firm has the Baron Fairlie and the Caledonian Monarch coming for that day. The Baron Fairlie will lift 800,000 feet of lumber for the United Kingdom and the Caledonian Monarch about 400,000 feet for the same destination. On November 5, the Langley Street firm has the Dallington Court fixed for loading here. She will take on 1,200,000 feet of lumber for British ports.

Today a gang of stevedores, representatives of King Brothers, customs and immigration men, will proceed to Cowichan Bay, where the freighter King Arthur is loading at the new wharf. She is taking 450,000 feet of lumber for Australia.

PURSE SEINERS DECIDE TO QUIT

Canners Refuse Requests So Bellingham and Anacortes Fishermen Tie Up Their Boats

BELLINGHAM, Oct. 27 (AP).—Because, they say, it is unprofitable to fish at present prices paid by the canneries, purse seiners of Bellingham and Anacortes decided last night to quit fishing. Their boats were tide up in their home ports today. The season will close on November 10.

The seiners sought 20 cents for chums, but the canners said they could not afford to pay more than 15 cents.

Only three or four canneries are operating on Puget Sound at Anacortes, Friday Harbor and Everett, and some of them, the seiners were told, have already filled their cans and are not concerned about the delivery of more fish.

NEW FEAT IN AIR ANNALS

Northland Flyer Takes Off On Pontoons From Ice Surface

EDMONTON, Oct. 27 (C).—A new feat in the colorful annals of northland aviation—a take-off on pontoons from an ice surface—was reported here today by Capt. W. R. "Wop" May.

When Pilot W. J. Windrum's plane become "frozen in" on a small lake a few miles from Goldfields, Sask., during a flight several days ago from Prince Albert, Sask., the airman refused to abandon hope of reaching the mining settlement.

Waiting until ice had formed solidly enough to bear the weight of his machine, Windrum pried the pontoons of his craft onto the solid ice and took off by skidding the floats along the smooth surface, as if they were regulation skids used for Winter flying.

ON RETURN FLIGHT

Wireless messages received today said Windrum reached Lake Athabaska and took off again on a return flight to Prince Albert.

EDMONTON, Oct. 27 (C).—Airplanes will not be able to fly into Goldfields from Edmonton with supplies for another three weeks, it was estimated here today by aviation officials. Meanwhile, Northerners here did not consider the situation serious because a number of the major mining companies are stocked for the Winter. If necessary, supplies can be borrowed and returned again when airplanes bring in additional food, it was explained.

Shipping Calendar

TO ARRIVE

PRESIDENT GRANT—Philippines, China, Japan, October 28.

DINTELDYK — Rotterdam and London: October 30.

PACIFIC RELIANCE — United Kingdom, October 26.

TO DEPART

PRESIDENT McKINLEY—Japan, China, Philippines: October 24.

HEIAN MARU (Vancouver)—Japan: October 31.

KING EDWARD NAMES SHIPS

New Scheme for Enrolment Of Yachtsmen as Reserves Announced

LONDON, Oct. 27 (C). — A new scheme for the enrolment of yachtsmen between the ages of eighteen and thirty-nine in a special volunteer naval reserve was announced today by Sir Samuel Hoare, First Lord of the Admiralty.

Sir Samuel also announced the King had decided the two new British battleships now being laid down should be named King George V and Prince of Wales.

A NEW RESERVE

In respect to yachtsmen, the First Lord declared in his speech at the annual banquet of the Navy League, the Admiralty proposed to create a new reserve to be called the "Royal Naval Volunteer Supplementary Reserve," in which yachtsmen wishing to be embarked for training as executive officers of the Royal Naval Volunteer Reserve in the event of war would be enrolled.

Enrolment would involve no actual training in peace time, Sir Samuel said, nor would members wear uniform, but on being called up, they would be classified with sub-lieutenants of the regular Royal Naval Volunteer Reserve.

PRAISE ROYAL NAVY

The First Lord paid tribute to the humanitarian work of the Royal navy for refugees from Spain and declared the navy had never been more efficient. He stated large numbers of men and boys of the right stamp were enlisting.

The fleet's two new battleships, Sir Samuel said, when completed would be the joint result of the most meticulous study and the lessons of actual practice. The Admiralty's whole construction programme, he added, was proceeding satisfactorily.

VANCOUVER SHIPPING

VANCOUVER, Oct. 27 (C). — Ms. Pacific Reliance, of Furness Pacific Ltd., arrived here overnight with passengers and cargo from England. She also carried four passengers from California.

Honolulu Mails

Mails close 11:15 p.m., October 24, 26, 27, 31, November 2, 7, 10, via San Francisco.

CHINA CLIPPER (Air Mail, 25c a half ounce)—Mails close 8:30 a.m., Tuesdays.

SS AORANGI — Mails close 4:00 p.m., November 4.

TRAVEL by BUS

COMFORT — CONVENIENCE — ECONOMY

3 ROUND TRIPS DAILY BETWEEN
VICTORIA and NANAIMO
Lv. Victoria *9:15 a.m.—*1:30 p.m.—6:30 p.m.
Lv. Nanaimo 8:00 a.m.—*1:30 p.m.—*8:30 p.m.
*Connecting with Up-Island points.

2 ROUND TRIPS DAILY BETWEEN
NANAIMO and COURTENAY
Lv. Nanaimo *1:45 p.m.—8:30 p.m.
Lv. Courtenay *10:00 a.m.—2:00 p.m.
*Connecting with Campbell River—Menzies Bay.

2 ROUND TRIPS DAILY BETWEEN
NANAIMO and PORT ALBERNI
Lv. Nanaimo *1:30 p.m.—8:30 p.m.
Lv. Port Alberni *10:15 a.m.—4:15 p.m.
*Connecting with Sproat Lake—Gt. Central Lake

CHANGES OF SCHEDULE
Victoria-Nanaimo Route / West Saanich Route — Effective November 6

CHANGE OF ROUTING
Owing to the closing of the Malahat from Monday to Friday, inclusive, until further notice the 9:15 a.m. coach from Victoria and the 8 a.m. coach from Nanaimo will be routed via the Mill Bay ferry.

VANCOUVER ISLAND COACH LINES LTD.
DEPOT: 629 BROUGHTON ST. PHONE E-1177
VICTORIA, B.C., CANADA

SALTSPRING ISLAND FERRY

DAILY SAILINGS
EXCEPT WEDNESDAYS

Lv. Fulford Harbor	8:15 a.m.	4:00 p.m.
Lv. Swartz Bay	9:30 a.m.	5:00 p.m.

Fares

Automobiles (including driver)	75c to $1.50
Passengers	25c
Trucks (including driver)	$1.25 to $2.00
Motorcycles (including driver)	50c

For Further Information and Motor Coach Connections: Phone E 1177, E 1178

GULF ISLANDS FERRY CO. LIMITED

CAPITOL
Showing Today, Thursday and Friday
DAILY AT 12:32, 2:44, 4:56, 7:08, 9:20
Fred Astaire Ginger Rogers
The Incomparable Stars Bring You — Rhythm — Romance — Laughter and Six Great Song Hits!
"Swing Time"
● ADDED ●
Walt Disney's Latest in Color! "DONALD AND PLUTO" CAPITOL NEWS
THE HAPPIEST HIT OF THEIR JOYOUS CAREER!
HERE SATURDAY CLARK GABLE MARION DAVIES in "CAIN AND MABEL"

DOMINION TODAY AND THURSDAY
The Best Comedy in Weeks At 12:59, 3:14, 5:29, 7:11, 9:59
"3 MARRIED MEN" With
WILLIAM FRAWLEY ● LYNNE OVERMAN ● ROSCOE KARNS
MARY BRIAN
ALSO . . . AT 11:55, 2:10, 4:25, 6:40, 8:56
"THE ACCUSING FINGER"
With PAUL KELLY ● MARSHA HUNT
HERE FRIDAY ANOTHER GRAND DOMINION SHOW
JANET GAYNOR, Constance BENNETT, Loretta YOUNG, SIMONE SIMON — LADIES IN LOVE
Phone E 0914
15¢ 12-1
20¢ 1-5
30¢ 5 On

ATLAS LAST TIMES TODAY
AT 11:55, 2:51, 6:00, 9:00
ROBERT TAYLOR
IN
"MAGNIFICENT OBSESSION" with IRENE DUNNE
ALSO . . . AT 1:13, 4:52, 8:01
JOHN WAYNE In "SEA SPOILERS"
Starts ● Thursday ● Madeleine Carroll Robert Young in "SECRET AGENT"
Phone E 3211
10¢ 12-1
15¢ 1-5
25¢ 5 On

SECOND ANNUAL
WINTER FAIR
The ARMOURIES — 2 to MIDNIGHT
TODAY 15¢
VALUABLE DOOR PRIZES NIGHTLY
• NOT A DULL MOMENT •

COSSACKS ARE COMING
Tickets: $3.00, $2.50, $1.50, $1.00, Plus Tax, Now on Sale at Willis Piano Company, Fort Street.
MONDAY NEXT NOV. 2—8:30 P.M.

SAT. WED. MATINEE STARTS 2:15 — EVENING SHOW STARTS 7
OAK BAY
MATINEE — CHILDREN 10¢ ADULTS 15¢ — EVENING — CHILDREN 15¢ ADULTS 25¢
This Afternoon and Evening—Last Showing
A PROGRAMME TO REMEMBER FOR YEARS!
The management of this theatre endorses today's double bill as one of the Ace-High programmes ever shown in Victoria. Both pictures are superb . . . clever . . . entertaining. A show to be seen—no matter what engagement is put off so that you attend this afternoon or evening.
KAY FRANCIS In
"I Found Stella Parish"
And
"WHIPSAW"
With
MYRNA LOY - SPENCER TRACEY

COLUMBIA
LAST TIMES TODAY
GENE STRATTON-PORTER'S THE Harvester
ALICE BRADY
PLUS
RICHARD ARLEN in "COME ON, MARINES"
10c Till 2 15c 2-6 20c 6 On

DANCE TONIGHT AND EVERY WEDNESDAY
Crystal Garden
BERT ZALA'S ORCHESTRA
Admission 35¢

HEAR! SEE!
THE SEATTLE SYMPHONY ORCHESTRA
BASIL CAMERON (Conductor)
BARBARA CUSTANCE Canadian Pianist
ROYAL VICTORIA
THURSDAY, November 5, 8:30
Mail orders, address Manager, Theatre
PRICES: $2.00, $1.50, $1.25 and $1.00 (plus tax)
BOX OFFICE OPENS NOV. 2

PLAZA THEATRE
GARBO Fredric MARCH in TOLSTOY'S "ANNA KARENINA" with FREDDIE BARTHOLOMEW
NOW!
PLUS! THE COMEDY RIOT
JUNE LANG — JED PROUTY
In "EVERY SATURDAY NIGHT"
PRICES
11-2 10c 2-5 15c 5 On 25c

At the Theatres

DOMINION THEATRE Mary Brian appears as the blushing, and laughing, bride of Roscoe Karns in Paramount's comedy of married life currently showing at the Dominion Theatre, "Three Married Men." The pair share top honors of the fun film with William Frawley and Lynne Overman cast as brothers of the bride. George Barbier, Marjorie Gateson and a score of excellent players aid the principals in packing the programme with laughs. The film was directed by Eddie Buzzell, from a screen play penned by Dorothy Parker and Alan Campbell, and taken from an original story by Owen Davis, Sr.

CAPITOL THEATRE Residents of this city have only three more days to see the magnificent spectacle dances by Fred Astaire and Ginger Rogers in their new filmusical hit, "Swing Time," at the Capitol Theatre. Produced by RKO-Radio, "Swing Time" introduces six Jerome Kern - Dorothy Fields numbers, among which are "Bojangles of Harlem," "The Waltz in Swing Time," "Never Gonna Dance" and "Pick Yourself Up."

ATLAS THEATRE The greatest thrill in the theatrical career of Sara Haden came when, appearing in London with Lucille La Verne in "Sun-Up," she took part in a command performance before King George and Queen Mary. Miss Haden is now at the Atlas Theatre in Universal's absorbing screen production, "Magnificent Obsession."

OAK BAY THEATRE In the picture, "I Found Stella Parish," showing for the last times today at the Oak Bay Theatre, Kay Francis is given an unusual opportunity to express emotional feeling, and she rises to it with the flair of a real artist. In the role of a great celebrity of the stage, she finds herself hounded by scandal-mongers and betrayed by the man she loves. The climax is as intensely dramatic as one could wish.

PLAZA THEATRE Three of screendom's brightest child screen players appear with Greta Garbo in her new Metro-Goldwyn-Mayer picture, "Anna Karenina," now at the Plaza Theatre. Freddie Bartholomew, of "David Copperfield" fame, plays her small son, Sergei. Cora Sue Collins, the "Baby Garbo" of "Queen Christina," plays her niece, Tania, and Buster Phelps appears as little Grisha.

COLUMBIA THEATRE Dramatic traditions of the late Richard Mansfield, one of America's greatest actors, are being carried on by Ann Rutherford, a second cousin, who plays the romantic feminine lead opposite Russell Hardie in "The Harvester," Republic's dramatic picture from the Gene Stratton Porter novel of Indiana country life, now at the Columbia Theatre.

Russian Chorus Knew Hardships

The various members of the Don Cossack Russian male chorus, who will sing here on Monday next, Novemer 2, at the Empire Theatre, are the modern prototypes of the "man without a country" whom Hale once immortalized. These Don Cossacks were part of the Russian White Army that was forced into Turkey by the Bolsheviki. After horrible months spent in various prison camps near Contantinople and in Greece, they were set free in Bulgaria to exist as best they could.

For thirteen years the Don Cossacks have wandered from country to country, their only contact with their homeland being the singing of their native music—and singing it in a manner that has made them the sensation of the musical world. Their recrod of 2,700 concerts in ten years has never been equalled by any known organization or artist before the public.

Broadcloth skirts and lame blouses are the very latest alliance.

AMUSEMENTS

On the Screen

Atlas—"The Magnificent Obsession," starring Irene Dunne.

Capitol—Ginger Rogers in "Swing Time."

Columbia — "The Harvester," starring Alice Brady.

Dominion — Roscoe Karns in "Three Married Men."

Plaza — "Anna Karenina," starring Greta Garbo.

Oak Bay—Kay Francis in "I Found Stella Parish."

SEATTLE SYMPHONY COMING NOVEMBER 5

The programme which the Seattle Symphony Orchestra, under the direction of Dr. Basil Cameron, will play in this city on November 5, at the Royal Victoria Theatre, will include symphonic compositions which are among the finest ever written for orchestra and which have been applauded as popular favorites by audiences all over the country.

Dr. Cameron and his orchestra have become famous for the refreshing and brilliant manner in which they interpret numbers well known to everyone. Through their flawless ensemble and authentic musicianship, these musicians are able to draw new beauty from familiar melodies which render every performance a memorable experience.

NOMINATIONS FOR OFFICES RECEIVED

Walter M. Walker's Name Put Forward for Victoria Kiwanis Club President

The report of the nominating committee of the Kiwanis Club, which was presented at the luncheon meeting of that organization yesterday, puts forward the name of Walter M. Walker for the office of president for next year. Other nominations submitted were Arthur Dowell for vice-president; Frank Jordan for secretary-treasurer, and C. Leslie Aylward, J. Gordon Denholm, Harry E. Douglas, Harold M. Diggon, Dr. J. Ewart Gee, David McMillan, W. Murray Martindale, Ed Mallek and A. C. Stickney as directors.

It was announced that seven directors would be elected when the voting is held. Nominations are open to the membership, to be made during the next seven days, in addition to those which have been submitted by the nominating committee.

At the meeting yesterday, the prizes for the recent golf tournament were presented by Fred M. McGregor.

Soccer Activities

A workout of the Victoria City first division football squad will take place tomorrow evening at the Veterans of France at 7 o'clock. All players are asked to attend.

To Stay With Wings

DETROIT, Oct. 27 (CP).—Manager Jack Adams, of Detroit Red Wings, Stanley Cup holders, announced today that Earl Robertson, goalkeeper with Windsor Bulldogs of the International Hockey League last season, will stay with the Red Wings this Winter and understudy Normie Smith. Roberton was bought by Detroit from the Windsor Club last week.

Singing Here on Monday

THE DON COSSACK RUSSIAN MALE CHORUS
Which will give a fine programme of Russian music at the Empire Theatre on Monday, November 2. For the past ten years these men have been touring the world under the leadership of their director, Serge Jaroff, and everywhere they have been, they have been met with a furore of enthusiasm.

Social and Personal

Continued from Page 8

Hostesses at Shower
Mrs. John Riddler, Sr., and Miss Peggy Riddler, 547 Michigan Street, gave a shower recently in honor of Mrs. Bob Riddler, Jr. The gifts were concealed in a decorated hatbox. Games were played during the evening, and those present were Mesdames H. Colman, Newell, F. Launders, Glass, McIntosh, A. Stephens, MacKay, J. Finlay, D. McDonald, Misses I. Riddler, J. McConachie, A. Jackson and P. Riddler.

• • •

Here on Honeymoon
Mr. C. T. Kenny, trainmaster of the Great Northern Railway at St. Paul and Minneapolis, and son of the president of the Great Northern, Mr. W. P. Kenny, is staying at the Empress Hotel with his birde, the former Miss de Ricci Powers, Fargo, N.D.

• • •

To Leave for Winnipeg
Major E. M. MacBrayne, M.C., general staff, Military District No. 11, Mrs. MacBrayne and Miss Fiona MacBrayne are guests at the Angela. Major and Mrs. MacBrayne will leave Victoria on Friday afternoon, en route to Fort Osborne Barracks, Winnipeg.

• • •

Take Up Residence
Mr. and Mrs. Richard Ireland, the former Miss Muriel Clarke, whose marriage took place last week, have returned to Victoria from their honeymoon trip to Seattle, and have taken up residence on Newport Avenue.

• • •

Dinner Hosts
Colonel and Mrs. Lennox Irving, Foul Bay Road, entertained at dinner last night in honor of Mr. and Mrs. W. P. D. Pemberton, who will leave shortly for England via the Panama. Later they went on to the ball at Government House.

• • •

Here From Vancouver
Miss Caroline O'Brien, Vancouver, provincial field director of the Women's Benefit Association, is spending a week in Victoria as the guest of Mrs. Charles W. McAllister, Cambridge Street.

• • •

In New Home
Mr. and Mrs. W. R. Campbell, of Winnipeg, have arrived in Victoria and will occupy their new home on Ferndale Road, Gordon Head, for the next month.

• • •

Visitors to City
Mr. and Mrs. D. L. Oleson, Honolulu, who arrived in the city several days ago, are spending a few weeks at the Oak Bay Small Charming Hotel.

• • •

Seattle Visitors
Mr. and Mrs. W. T. Prosser, Seattle, are spending a few days at the Oakbay Beach Hotel.

• • •

Returns to Seattle
Mrs. Ernest Code, Seattle, who has been visiting her parents, Mr. and Mrs. R. L. Rines, View Royal, for several days, has returned home.

• • •

Visitors Leave
Colonel and Mrs. L. W. Jordan, Los Angeles, who spent two weeks holiday here at the Oak Bay Small Charming Hotel, have left for the Mainland, en route home.

• • •

Entertains Before Ball
Mrs. Curtis Sampson entertained at a ladies' dinner party last night at her home, "Molton Combe," prior to the ball at Government House.

• • •

Arrives From Ontario
Mr. L. A. B. Hutton has arrived from Sudbury, Ont., to join his wife, who has been spending a month at the Oakbay Beach Hotel.

• • •

In New Home
Mr. and Mrs. P. Corcoran have moved from St. Patrick Street and are now in their new home on Cavendish Avenue.

Anglican Young People

ST. MARK'S

The regular meeting of St. Mark's A.Y.P.A. was held recently. Mr. W. Butts reported on the recent conference held at Nanaimo. Miss H. Fletcher was elected social convener. Final arrangements were made for the Hallowe'en social and dance to be held in the parish hall on Friday from 8 to 12 p.m. A good orchestra will be in attendance and refreshments will be served. An executive meeting will be held at the home of Miss Norah Cullen on Monday at 8 p.m.

I.O.D.E. Activities

F. Nightingale Chapter

The members of the Florence Nightingale Chapter are reminded of the sewing bee to be held tomorrow, through the kindness of Mrs. F. Clarke and Mrs. F. Baylis, at the home of the latter, 330 Robertson Street.

SIDNEY CLUB

The weekly social of the North Saanich Service Club took place on Saturday evening, when progressive five hundred was played.

Prizes were won by Mrs. J. Simpson and Walter McIlmoyl.

The cribbage tournament is continuing play after the progressive five hundred.

PORTUGAL INTIMATES SHE MAY WITHDRAW

Continued from Page 1

NEW WORRIES

1. Portugal's recognition of the Spanish insurgent provisional Government, reliably reported.

2. A new Russian note charging Italy, Germany and Portugal with additional pact violations.

Russia, who thus far has made the most charges, tonight was placed on the defensive and felt obliged to reply to counter-charges from the three Rightist nations she originally accused.

Her answer was to have been delivered at a session of the committee called for today, but its tardy arrival caused a twenty-four-hour postponement of the meeting.

A PERSONAL ATTACK

MOSCOW, Oct. 27 (AP).—The Soviet press tonight unleashed a barrage against the Earl of Plymouth, chairman of the Spanish non-intervention committee in London.

Lord Plymouth, the authoritative Pravda said, was a "simpleton," and the committee might try to continue its "comedy of non-interference."

If it does, the newspaper warned, it should not hope for Soviet participation.

HAMERTON TURNS PRO

WINNIPEG, Oct. 27 (CP).—Bobby Hamerton, member of Canada's swimming team in the Olympics in Berlin last Summer, has turned professional, it was learned today. Manitoba's premier aquatic ace, Hamerton will coach a local swimming club this Winter.

WINS AUTUMN CUP

Mrs. B. R. Philbrick captured the Autumn Cup, a three-card eclectic competition, at the Royal Colwood Golf Club during the week with a card of 77 2-3, while Mrs. Cecil Eve was the runner-up with a score of 80 1-3.

Generous Gift of Vegetables Made By Local Chinese

Announcement was made last night by Rev. E. F. Church of the donation to the drought-stricken areas of the Prairies of five tons of mixed vegetables by the Golden Dawn Chinese Vegetable Exchange, an Oriental co-operative vegetable company here. The vegetagles will be loaded in the United Church cars, transportation for which is being provided free by the railroads, and will leave for the Prairies tomorrow.

Anyone wishing to make donations of fruit, vegetables or clothing may leave them at the E. & N. freight depot, Store Street, tomorrow between 8 a.m. and 5 p.m. If those unable to convey their donations to the depot themselves, telephone Garden 6521 between the hours of 1 and 4 p.m. tomorrow, cars will be sent for the donations.

CANADIAN DOLLAR AND POUND RATES

MONTREAL, Oct. 27 (CP).—Pound sterling advanced 1-4 cent on Montreal foreign exchanges today to $4.88 31-32, while the United States dollar at 1-32 discount and the French franc at 4.65 cents held unchanged.

If you have a south window you will appreciate the sparkle of color you will get early in the Spring or late Winter from a planting of a few snowdrops where they can be seen.

SCOTT'S SCRAPBOOK - - - - By R. J. Scott

BAKERY • CANDY • DELICATESSEN • TOBACCO • VEGETABLES AND FRUIT
Ray's 734 FORT ST.

Wednesday and Thursday Specials
No Merchandise Sold to Other Merchants
No Phone Orders - - - - - - Cash and Carry Only

BUTTER First grade only. All day ... 3 lbs. for 75¢
CHEESE Mild Canadian 18¢ lb. Matured Ontario 25¢ lb. Old Ingersoll 30¢ lb.
CHEESE Gorgonzola lb. 45¢ Edam lb. 28¢ Danish Blue, lb. 38¢

Sirloin Steak, lb. / Rib Steak, lb. / Club Steak, lb. / Round Steak, lb. ... 13¢
Boneless Beef Stew, lb. / Chuck Beef Roast, lb. / Blade Pot Roast, lb. / Chuck Beef Steak, lb. ... 9¢
Veal Stew, lb. / Lamb Stew, lb. / Beef Fat, lb. / Beef Shanks, lb. ... 5¢
Fresh Hamburger, lb. / Beef Sausage, lb. / Beef Pot Roast, lb. / Veal Shanks, lb. ... 5¢
BACON, sliced or piece, lb. ... 25¢
Pacific Shortening or Crescent Shortening 2 lbs. for 19¢
SALT PORK, lb. ... 17¢
BACK BACON, sliced, per lb. ... 33¢
Rib Lamb Chops, lb. ... 17¢
Shoulder Lamb Chops, lb. ... 13¢
Shoulder Baby Lamb, per lb. ... 12½¢
Rolled Boneless Shoulders of Lamb, lb. 18¢
Small Loin Lamb Chops, per lb. ... 25¢
Rib Veal Chops, lb. ... 13¢
Loin Veal Chops, lb. ... 16¢
Shoulder Veal Steak, lb. ... 12¢
Veal Pot Roast, lb. ... 8¢
Rolled Boneless Shoulders Veal, lb. ... 14¢
Mincemeat, 2 lbs. for ... 19¢
Pickled Pigs' Feet ... 2 lbs. for 25¢
Pure Honey, 2 lbs. for ... 25¢
Peanut Butter, 2 lbs. for ... 25¢
Cottage Cheese, 2 lbs. ... 25¢
Boston Baked Beans ... 2 lbs. for 19¢
COOKED MEATS
Virginia Baked Ham, lb. ... 39¢
Veal and Ham Loaf, lb. ... 22¢
Beef Loaf, lb. ... 15¢
Roast Veal and Dressing, per lb. ... 35¢
Roast Beef, lb. ... 35¢
Large Veal and Ham Pies, each ... 10¢
SMOKE SHOP
Vest Pocket Lighter and Chain, each ... 25¢
Cigarette Holders, each ... 1¢
Matches, per box ... 1¢
New-Type Zipper Pouches, each ... 25¢
CANDY
Clear Fruits, lb. ... 15¢
Nut Caramels, lb. ... 15¢
Salted Peanuts, lb. ... 15¢
Peanut Brittle, lb. ... 15¢
Chocolate Buds. Special, lb. ... 19¢
Local Potatoes, sack ... $1.79 10 lbs. ... 19¢
McIntosh Red Apples, 8 lbs. for ... 25¢
California Grapefruit, 7 for ... 25¢
Moist Sair Dates. Special, 4 lbs. for ... 19¢
Large White Cauliflower, each ... 10¢
FISH
Fresh Boned Herrings, no waste, lb. ... 8¢
Fresh-Caught Cod, lb. ... 8¢
Fresh Lemon Soles, lb. ... 9¢
BAKERY
Butter Horns, 3 for ... 10¢
Fruit Scones, each ... 5¢
Jelly Rolls, each ... 19¢
Fruit Loaves, each ... 10¢
Fresh Baked Fruit Pies. Special, each 25c
Bayer's Aspirin, 1 dozen, per box ... 22¢
Dennison Crepe Paper, per roll ... 13¢
Albert's Shaving Cream in holder. Special, each ... 5¢
Facial Charm Tissue, a snap, pkg. ... 11¢
Vi-Tone, 6-oz., tin ... 25¢
"Beautiful Lady" Face Powder and Creams, each ... 11¢
Writing Tablets, large size, each ... 10¢
Linenette Napkins, assorted colors, pkt. ... 11¢
Sunlight Soap ... 3 Bars for 14¢
Red Plum Jam, Nabob, 4's ... 33¢
Nugget Shoe Polish, black ... 10¢
Tuna Flakes, tin ... 8¢
Coffee, Maxwell House, lb. 36c
BLUE RIBBON SALE
Blue Ribbon Baking Powder, 12-oz., each ... 15¢
Blue Ribbon Baking Powder, 3-lb. tin ... 49¢
Blue Ribbon Cocoa, ½'s, per tin ... 12¢
Blue Ribbon Cocoa, 1's, per tin ... 22¢
Blue Ribbon Coffee—a treat, lb. ... 33¢
Blue Ribbon Tea. Special, lb. ... 39¢
Heinz Ketchup, large ... 19¢
Rainbow Ketchup, large ... 13¢
Heinz Tomato and Vegetable Soup ... 3 for 25¢
McColl's Peanut Butter, 14-oz. glass jar ... 14¢
Barco Sliced Pineapple, 3 for ... 25¢
Pure Dutch Cocoa, 1-lb. paper bag ... 10¢
Swans Down Cake Flour, each ... 29¢
Roman Meal, Dr. Jackson's, large, each ... 29¢
Kellogg's Grape-Nuts Flakes, each ... 8¢
Kellogg's Pep, each ... 10¢
SALMON
Sockeye, No. 1, ½'s, each ... 15¢
Sockeye, No. 1, talls, each ... 25¢
Pink Salmon, talls, each ... 9¢
Salmon Steak, ½'s, each ... 5¢
Rogers' Golden Syrup, 5's, pail ... 30¢
Wax Wrap, 100 ft., each, 22¢
Canadian Toilet Tissue ... 2 Rolls for 5¢
FLOUR Robin, 24's. Special, each ... 98¢
Sweet Mixed Pickles, large jars, each ... 25¢
CHEESE Kraft Canadian and Velveeta and Old English, ½'s 15c Each
Vinegar, bottle ... 8¢
Coffee, Special, 1-lb. bag, 15¢
O.K. Tea, broken Orange Pekoe, lb. ... 34¢

TWENTY-TWO TO RACE IN CAMBRIDGESHIRE TODAY

Senior Cage Squads All Set for Tonight's Opening Game at High School

Dominoes and the Capitals to Show In Feature Tussle

Former Quintette Will Have Big Weight and Height Advantages Over Erstwhile Mates This Evening—Starting Line-Ups Announced—Two Openers—Macedo Will Referee

A RAY of confidence flashed through the Dominoes and Capitals camps on the eve of their all-important basketball fixture at the Victoria High School gymnasium tonight in the main attraction on the Victoria and District League programme. It will mark the opening of the senior "A" division and, if street corner gossip is any criterion, a packed gymnasium is expected to witness the squads in action. In the first game, which starts at 7:30, Liberty Cafe and Jenning Florists will tangle in the men's senior "B" division, while Gainers Superiors and the Cardinals will meet in the second tussle, a women's exhibition. The big show should get under way about 9:30 with Tommy Macedo handling the whistle.

Checking over the respective quintettes yesterday, tonight's tussle appears to be a toss-up. The Dominoes, with only a trio of last season's sharpshooters remaining, will depend upon their big weight and height advantages, coupled with the surprising speed of their rookies, to turn back the Capitals. Art and "Chuck" Chapman, two of the original Dominoes, will be on the floor at centre and guard, respectively, while Jack Mottishaw, the third of the old brigade, will not be able to make the trip from Duncan for the game.

CAPS HAVE EXPERIENCE

As far as experience goes as a team the Capitals have the edge. They have four players, all former Dominoes, who have traveled across the continent in search of a Canadian title, which they left back in Windsor. These boys are Albert "Red" Martin, George "Porky" Andrews, Alex McKeachie and Ollie Goldsmith, the rookie who shone in the Victoria-Province series last season. However, the Caps will be outweighed man for man by a wide margin, and with the exception of Martin, they will be gazing up at their opponents, who will tower over them with inches to spare.

Acting-Manager Charlie Morton, of the Capitals, announced his starting line-up yesterday and reports the boys in pretty good condition for the opener. Jumping at centre will be "Red" Martin, who will be flanked on the wing berths by Andrews and Goldsmith. On the rear flank will be Ralph Shepherd and Alex McKeachie, while on the bench will be Harold McLean and Ian McKeachie.

Manager Dave Nicol, of the Dominoes, appeared optimistic, but not over-confident of his charges. He figures on opening the game with Art Chapman at his regular berth, the tip-off position, with Roy Taylor and Austin Webster, two fast youngsters as forwards. On the defence will be the ever-reliable Chuck Chapman and Carl Coates, who will be showing in his first senior game. A wealth of smart material will be ready to be pushed into the fray at a second's notice in Hank Rowe, seventeen-year-old rookie, who stretches into the stratosphere for six feet four inches; Ken Noakes, another newcomer to fast company, and Bert Davies, the lighest man in the camp, but reported to be mighty fast and a "dead-eye" shot from any position on the court.

HOW THEY COMPARE

Here's the respective teams, their weights and heights:

Dominoes—Chuck Chapman, 190 pounds, six feet two and a half inches; Hank Rowe, 178 pounds, six feet four inches; Roy Taylor, 183 pounds, six feet three inches; Austin Webster, 187 pounds, six feet two and a half inches; Carl Coates, 162 pounds, six feet; Bert Davies, 155 pounds, five feet nine and three-quarter inches; Ken Noakes, 180 pounds, six feet three inches; Art Chapman, 187 pounds, six feet two and a half inches; Jack Mottishaw, 170 pounds, six feet one and a half inches.

Capitals — Ian McKeachie, 168 pounds, six feet one inch; Alex McKeachie, 160 pounds, five feet ten inches; Albert Martin, 175 pounds, six feet four inches; George Andrews, 185 pounds, six feet; Harold McLean, 170 pounds, five feet ten inches; Ralph Shepherd, 165 pounds, five feet eleven and a half inches; Ollie Goldsmith, 165 pounds, five feet ten inches.

TWO FOOTBALL GAMES CARDED AT ENCLOSURE

Bays to Play Wanderers—Garrison Will Oppose Spencers

With two matches at the Royal Athletic Park and a third at the Naval Recreation ground, Admirals Road, all six clubs in the Victoria and District Wednesday Football League will see action today.

The curtain raiser at the enclosure will bring together the Hudson's Bay and the James Bay Wanderers. The Bays are sharing the top berth with the sailors, while the lads from the James Bay district are resting undisturbed in the cellar, yet to gain their initial triumph. The match will start at 2:15 o'clock with Al McKinnon as referee.

Spencers, three-times champions of the loop, and the Garrison from Work Point Barracks will clash in the final half of the double bill. The Diamond "S" boys dropped two points last week when they lost a hard match to the Hudson's Bay. Today they hope to improve their standing at the expense of the soldiers.

LONGSHOREMEN PLAY NAVY

Down at Admirals Road, Esquimalt, the Navy will be at home to the smart Victoria Longshoremen's eleven, in what should be the feature match on the card. Both clubs are undefeated this season and will be fighting to keep their records intact. Joe Obee will handle the whistle and get the teams into action at 2:30 o'clock.

Dick Bradley, Spencers, and Don Fish, Hudson's Bay, who gave a short fistic display last week at the Royal Athletic Park, have been set down for one week by the league executive.

Tonight at the Palais de Danse the Wednesday Football League will stage its initial dance of the Winter season. Good music will be provided and the public is invited. Special prizes will be presented.

Today's line-ups:

Hudson's Bay—Travis, McConnell, White, Les Kennedy, Williams, Oakman, Duncan, Larry Kennedy, Fogden and Wyatt.

Navy—Mundie, Hibbert, H. Dovey, Hutton, Robinson, Sands, Hall, McLean, Cockrill, W. De Costa and Walker. Subs, W. Hibbert, V. Dovey, Brown and Tapley.

Spencers — Stewardson, Nicol, Cann, L. Bradley, Moir, Clarke, Brown, Turner, Speller, Collins and Stewart. Sub, Whittle.

James Bay Wanderers—C. Saddler, Knapp, Coates, Smith Googhegan, W. Saddler, Glancy, L. Gelling, Hood, Ball and White. Subs, Daniels, Alcock and Murray.

Breezing Along at 80 Miles Per Hour

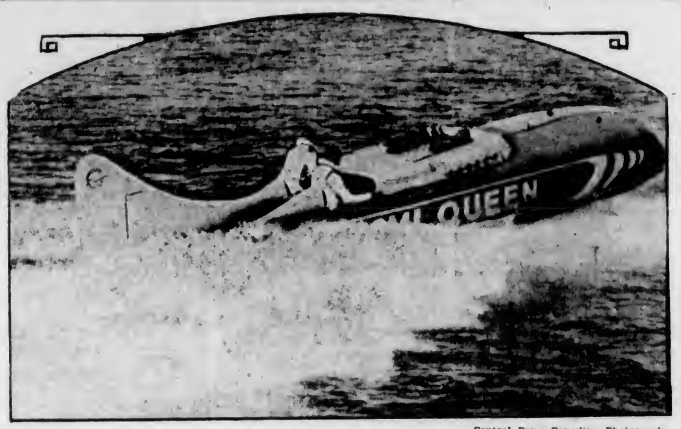

—Central Press Canadian Photograph.

Powered with two 12-cylinder motors which develop 900 horsepower, the Miami Queen is shown gliding along Biscayne Bay in an inaugural test run. Louis Nuta, Italian designer-pilot, didn't let the boat, which he expects will make 150 miles an hour, do more than eighty in the test. He hopes to shatter Gar Wood's record of 124.86 miles an hour, made in 1932 in Miss America X. With Nuta in the picture is Ted Ramsay, Miami newspaperman.

Trudeau and Ryan Will Battle in Semi-Windup

Mainlander to Battle New Westminster Boxer at Esquimalt Athletic Club Show on November 5—Billy Buxton to Go Against McMillan

Phil Trudeau, clever Vancouver featherweight, and Eddie Ryan, promising young New Westminster glove-thrower, were yesterday booked by Matchmaker Nick Lystar to appear in the semi-windup to the Billy Buxton-Russ McMillan eight-round main event at the Esquimalt Athletic Club on Thursday, November 6.

Bobby Parker, Victoria battler and British Columbia amateur bantamweight champion, was originally scheduled to appear in the semi-windup slot, but left Sunday for Saint John, N.B., where he will take up his permanent residence. Immediately he was notified, Lystar started burning the wires with Vancouver, and yesterday announced that he had been successful in landing Trudeau and Ryan.

SIX-ROUND BOUT

The Vancouverite and the boy from the city on the banks of the Fraser River will be scheduled to go six rounds with the promise of a match with Billy Buxton, Victoria boxer, as an added inducement for the boys to get in and do their stuff. Trudeau and Ryan will be making their initial appearance before local boxing fans, but their records on the Mainland stamp them as two clever, game battlers.

With the date of the card little more than a week distant, Victoria followers of the fisticuffs pastime are showing early interest in the bouts. Tickets went on sale yesterday, and judging by the reports and the many inquiries being received by officials of the Esquimalt Athletic Club, Victorians are going to welcome the boxing game in grand style.

Billy Buxton, who since his return to the ring after a six-month lay-off, has been stopping his opponents in the first round, is rapidly rounding into shape for the coming bout with the clever and hard-hitting Russ McMillan, Seattle pugilist. McMillan, it will be recalled, is the only boy to defeat Buxton in a Sound City ring. On November 5 the local flash will be out to reverse the call and, if at all possible, by the knockout route.

The match was at first set for ten rounds, but yesterday it was announced that Buxton and McMillan will be scheduled for an eight-round battle. The local southpaw has been fighting a number of four-rounders, but with added training will be in shape for the battle over the longer distance.

TRAINING SESSIONS

Matchmaker Lystar stated yesterday that Billy Buxton will work out Sunday afternoon at 2:30 o'clock, at the Five's Court, Work Point Barracks. The public is invited to witness this and future training sessions. From Monday to Wednesday the local boy will train at 6:30 o'clock nightly.

In addition to the main event and semi-windup, there will be three other bouts. A five-round special event and two four-round preliminaries. Freddy Buxton, brother of Billy and Sonny, will appear in the special event against an outside opponent. Local glove-throwers will show in the preliminaries, with the first bout at 8:30 o'clock.

Net proceeds from the card will go to the Esquimalt Athletic Club building fund.

BETTING IS HIGHEST DURING PAST FIFTY YEARS OF HANDICAP

More Than $25,000,000 Already Placed With Bookies at Newmarket Enclosure—Dan Bulger Continues Favorite—Several Others Are Highly Fancied—Changes in Jockeys

NEWMARKET, England, Oct. 27 (AP.)—Interest in the Cambridgeshire Stakes, one of the great Fall handicaps of the English flat-racing season, reached a new high tonight on the eve of the race.

Betting was heavier than for the past fifty years, with transactions amounting to more than £5,000,000 ($25,000,000). Many women were among the betters.

A field of twenty-two was ready for the ninety-seventh renewal of the race, over a distance of one mile and a furlong. The consistent betting favorite has been Sir Abe Bailey's Dan Bulger, but several others are highly fancied, including Finalist, Noble King, Harina, Esquemeling and Laureat II. Finalist carries top weight of 127 pounds. Weights range down to 91 pounds.

CHANGES MADE

Several changes have been made in the jockeys. Probable starters and jockeys are:

Dana Bulger, Weston; Finalist, Harry Wragg; Hiram, Sammy Wragg; Daytona, E. Smith; Pegomas, Nevett; Commander III, Beary; Esquemeling, Bezant; Harina, Steve Donoghue; Noble King, Gordon Richards; Noble Turk, Lowrey; Hypothesis, Sirrett; Towton Moor, K. Robertson; Inchkeith, Cliff Richards; Crisa, Fox; Aldine, Richardson; Stone Ginger, Maher; Holyrood, Evans; Laureat II, Middleton; Princess Herodene, Sprague; Tempest II, Hawcroft; Papyrette, D. Smith; Rough Rider, Mitchell.

Heavy rain fell today, softening the hard going on the track and promising a better break for the lightweights.

REMAINS FAVORITE

LONDON, Oct. 27 (AP.)—Sir Abe Bailey's Dan Bulger remained favorite at 100 to 15 in tonight's call-over of odds for tomorrow's renewal of the Cambridgeshire at Newmarket. Lady Ralli's Finalist was second a 9 to 1, and G. Ashworth's Pegomas third, a 19 to 2.

Other odds in the final call-over: Harina, 10 to 1; Noble King, 100 to 9; Laureat Second and Esquemeling, 18 to 1; Commander Third, 20 to 1; Noble Turk, Holyrood, Aldine and Hairan, 25 to 1; Crisa, 28 to 1; Daytona and Stone Ginger, 33 to 1; Hypothesis, 35 to 1; Tempest, Inchkeith and Towton Moor, 45 to 1; Papyrette, 50 to 1; Roughrider, 80 to 1, and Princess Herodene, 100 to 1.

IRISH ELEVEN MEETS SCOTS ON SATURDAY

Powerful Elevens Named for International Soccer—Changes Made

BELFAST, Oct. 27 (AP.) — Strong teams have been selected for the international soccer tussle between Ireland and Scotland here Saturday. The two countries have met forty-eight times, Scotland winning thirty-nine times and Ireland five. Four games were drawn.

Scotland is making four notable changes. Cummings, fullback, transferred to Aston Villa last season, has not been selected, and Ancell, of Newcastle United, takes his place. Munro, Hearts, comes in for Delaney, Celtic, on the forward line, and the places of Armstrong, Aberdeen, and McPhail, Rangers, are taken by McCulloch, Brentford, and Napier, Derby County, respectively.

JONES TO PLAY

Belfast Celtic supplies three players to the Irish team, and Derry City, one. Jones, of Hibernians, in the Scottish League, will play at centre half, and the remaining members of the team are drawn from English League clubs.

The teams:

Ireland — Goal, Breen (Belfast Celtic), backs, Cook (Everton), Filton (Belfast Celtic); halfbacks, McMillan (Manchester United), Jones (Hibernians), Mitchell (Chelsea); forwards, Kernaghan (Belfast Celtic), McCullough (Manchester City), Martin (Notts Forest), Coulter (Everton), Kelly (Derry City).

Scotland — Goal, Dawson (Rangers); backs, Anderson (Hearts), Ancell (Newcastle United); halfbacks, Massie (Aston Villa), Simpson, Brown (Rangers); forwards, Munro, Walker (Hearts), McCulloch (Brentford), Napier, Duncan (Derby County).

SOCCER FIXTURE FINISHES IN TIE

Victoria High School senior "A" soccer eleven and Esquimalt High School squad battled to a 1-1 deadlock yesterday afternoon at Bullen Park in an inter-high school match. Victoria High led 1-0 at the interval.

A goal by Okell in the first half on a pass by Cosier gave Victoria High the lead, which they held until the end of the opening stanza.

Esquimalt evened the count in the second period when Durrant drove a hard drive past the Victoria High netminder. Both teams fought on even terms for the remainder of the match without any further scoring.

SHAUGHNESSY IS NEW PRESIDENT

NEW YORK, Oct. 27 (AP.)—Frank Shaughnessy, former manager of Montreal Royals, of the International Baseball League, today was chosen president of the league, succeeding Warren Giles, president of the Rochester club. Giles resigned to become vice-president and general manager of Cincinnati Reds.

Perry Purchases Home

NEW YORK, Oct. 27 (AP.) — Fred Perry, British holder of the United States tennis championship and No. 1 player of the world, is going to become a Californian for a while.

Perry returned here from Hollywood yesterday and revealed he has bought a house there and will go West again in about a week. He denied he had signed a contract to play professional tennis.

PREPARING FOR SEASON'S PLAY

Roller Hockey Squads Lining Up Teams for Opening On November 28

Squads in the Royal Juvenile Athletic Association Roller Hockey League will swing into action on November 28. This date was set at an organization meeting held yesterday evening in The Colonist board room. Entries close November 21.

The association will operate two sections this season, one for boys sixteen and under, and another for boys eighteen and under. Teams entered to date are as follows: Eighteen and under—Red Wings, Rough Riders, Wimpy's Capitals and Saanich Cougars; Sixteen and under—Black Hawks, Oak Bay Lions and Aces.

The following were named members of the constitution committee: Ernie Dyer, Red Wings; Art McKim, Saanich Cougars; Fred Sargeant, Aces; Alex MacDonald, secretary; and W. J. Bill, president. R. O'Connell, I. O'Connell, A. Walker and F. Sargeant were added to the board of appeal.

Players may register at the Royal Athletic Park. League fixtures will commence at 2 o'clock.

The next meeting of the league will be held in The Colonist board room on November 13, at 7:30 o'clock. Members of the executive committee are requested to attend a meeting at the home of the president, 1156 Balmoral Road, on November 4, at 8 o'clock.

Playing Guard for Dominoes Tonight

CHUCK CHAPMAN

RATED as the finest defensive player on Canadian soil, who will be out checking some of his former teammates this evening at the High School gymnasium when the Dominoes hook up wth the Capitals in the opening senior basketball game of the season. Chuck will be on the Dominoes' rear guard along with a new youngster to senior company, Carl Coates. This pair will be watching "Porky" Andreas and Ollie Goldsmith, Capitals' wing forwards, who were with the Dominoes last season.

Soccer Teams to Open Milton Cup Series Saturday

FIRST-round matches in the Milton Cup knockout series will be played Saturday, with two games carded. Victoria West and Victoria City, first and second-berth occupants, respectively, in the league chase, will meet at the Royal Athletic Park, with J. C. Dowds as referee. Esquimalt and the Saanich Thistles will clash at Bullen Park, with Cull tooting the whistle. Kick-offs are set for 2:30 o'clock. In the only second division match on the programme, Saanich Thistles and the Cooperage will play at Heywood Avenue. Dave Swan will officiate. The fixture is billed to commence at 2:30 o'clock.

Anglers to Meet Tomorrow Night

Plans for Winter activities will be discussed at tomorrow evening's meeting of the Victoria-Saanich Inlet Anglers' Association, to be held in the Chamber of Commerce at 8 o'clock. All members are asked to attend.

OPENING ROUNDS ARE COMPLETED

Opening matches have been completed in the Calcutta foursomes at the Victoria Golf Club. Keen competition featured play throughout. The competitors have a week to complete each round, which means the final will be reached early in December.

Results follow:

W. B. Barrett and R. C. Field defeated J. E. Todd and J. H. Norton, 2½ up.

Alex Watson and G. H. Harman and R. Peachey and N. F. Ferris to play.

Hew Paterson and Dr. Garesche defeated S. Haynes and F. J. D. Pemberton, 3¾ and 3.

H. G. Garrett and H. G. S. Heisterman defeated Dr. J. D. Balfour and W. A. R. Hadley, 5 and 3.

A. H. Ford and C. F. Corbett defeated W. B. Leach and Commander J. D. Laurie, 3½ and 3.

W. Munro and Carew Martin defeated L. A. Rooper and J. Gray, 4 and 2.

W. B. Lambert and H. A. Tomalin defeated W. S. Campbell and C. W. Gamble, at nineteenth.

C. I. Mackenzie and A. Gillespie defeated H. L. Robinson and Lieutenant-Commander H. N. Lay, 6 and 4.

H. E. Beasley and H. F. Hepburn defeated A. S. G. Musgrave and H. S. Beckton, 4½ and 4.

Dr. Plaskett and W. W. Squire and I. McDermott and C. H. Rutherford to play.

J. R. Morris and C. G. Heisterman defeated J. H. Todd and C. L. James, 2½ up.

T. O. Mackay and Charles Stanier defeated H. E. Hunnings and B. S. Heisterman, 4 and 2.

J. G. Austin and G. P. Worsley defeated W. F. Bowden and H. J. Crane, 2½ up.

C. W. Pangman and W. Merston defeated J. H. Wilson and R. W. Gibson, 3½ and 2.

T. R. Griffith and H. C. Morris, bye.

J. E. Wilson and J. Macdonald, bye.

GOLF TOURNEY SET TOMORROW

Colwood Women to Tee Off In Two-Ball Meet—Draw Released

Twenty-eight women golfers will tee off tomorrow in the two-ball competition at the Royal Colwood Club. Mrs. H. F. Crowe, women's captain, released the draw and starting times yesterday.

Draw follows:

1:00—
Mrs. Macfarlane vs. Miss Fitz-Gibbon.
Mrs. Cathcart vs. Mrs. Nelson.

1:05—
Mrs. Crowe vs. Mrs. Richardson.
Mrs. Macdonald vs. Mrs. Moulds.

1:10—
Mrs. Eve vs. Mrs. Huse
Mrs. A. Straith vs. Mrs. Markham.

1:15—
Mrs. Morkill vs. Mrs. Abell.
Dr. Luden vs. Miss Lovell.

1:20—
Mrs. Lawson vs. Mrs. Willis.
Mrs. Frost vs. Mrs. Spencer.

1:25—
Mrs. Pocock vs. Mrs. Denham.
Miss G. Spencer vs. Mrs. Lee.

1:30—
Mrs. Rasmussen vs. Miss D. Macdonald.
Mrs. Hall vs. Mrs. G. Straith.

MINNESOTA IS RANKED FIRST

Galloping Gophers Tops Poll Conducted by the Associated Press

NEW YORK, Oct. 27 (AP.)—To the surprise of none, it's unanimous this week for Minnesota in the United States college football ranking poll conducted by the Associated Press.

The Galloping Gophers received the No. 1 vote of all forty-four expert contributors to the second weekly poll from the key points of observation from coast to coast.

The main race, for second place, was won by Pittsburgh Panthers, who rebounded at the expense of Notre Dame with a display of rushing power rated only a few notches below the performance of Minnesota.

Here are the results in points: 1, Minnesota, 440; 2, Pittsburgh, 296; 3, Northwestern, 258; 4, University of Washington, 236; 5, Fordham, 201; 6, Army, 152; 7, Southern California, 149; 8, Louisiana State, 106; 9, Tulane, 103; 10, Marquette, 92.

BELIEVE IT OR NOT . . . . . *By Ripley*

EXPLANATION FOR YESTERDAY'S RIPLEY CARTOON

The Wedding of the Giants—In 1871 Captain Martin Bates, of Kentucky, eight feet tall and weighing 496 pounds, was married to Anna Swan, of the same height but weighing ninety-six pounds less than her bridegroom. They settled in Sellville, Ohio, where they occupied a veritable house of the giants, with doors ten feet high, beds of equal length and other furniture to scale. The marriage is reported to have been childless.

Please address all queries to Cartoonist Ripley, c/o King Features, New York City, N.Y.

Max Baer Signs To Meet Winner Of London Fight

NEW YORK, Oct. 27 (AP.)—Max Baer, former heavyweight champion, who hasn't been doing so well on his comeback drive, did all right today when he signed to meet the winner of the Walter Neusel-Ben Foord fight, scheduled for November 18, at the Harringay Arena in London, England, some time in February. Baer will receive a guarantee of $22,500, tax free, plus four round-trip tickets from London to New York. Baer agreed to leave for London in January.

JUVENILE SOCCER

Juvenile soccer matches carded Saturday are as follows:

UNDER EIGHTEEN

Britannia Branch Cubs vs. Wimpy's Capitals, Heywood Avenue; referee, E. Borde.

UNDER SIXTEEN

Esquimalt Meat Market vs. Oak Bay Rovers, Bullen Park; referee, D. Swan.

UNDER FOURTEEN

Victoria Athletic Club vs. Esquimalt Meat Market, Victoria West; referee, H. Holness.

Oak Bay Ramblers vs. St. Louis College, Royal Athletic Park; referee, T. Peers.

EXHIBITION GAME

Hill's Corner vs. Strawberry Vale, Central Park; referee, Al McKinnon.

All games will commence at 10:30 o'clock.

TORONTO TRYING OUT PLENTY OF NEW MATERIAL

Many Youngsters After Places on Queen City Team

Finalists in Last Season's Stanley Cup Play-Offs Strengthening Up in Both Defence and Offence—Turk Broda Expected to Gain Goolkeeper's Berth From Veteran Hainsworth

(This is the first of a Canadian Press series dealing with prospects of National Hockey League on the eve of the new campaign. Others will follow.)

By ELMER DULMAGE
Canadian Press Staff Writer.

TORONTO, Oct. 27.—Shaken up so little since last Spring when they scrambled through to the Stanley Cup finals, that even the "vanishing defence" itself is virtually intact, Toronto Maple Leafs will open the new National Hockey League season here next week with the blessing of Maestro Conny Smythe. Predictions of wholesale trades and sales, dismissals and purchases, haven't come true. Springtime reports that such oldsters as King Clancy and Hap Day wouldn't be back—well, the old boys are burning up the ice at the Leaf training camp in Galt, Ont.

CHARLIE CONACHER

By no means the best team in hockey last season, when they finished second to Montreal Marons in the Canadian section, the Leafs fought a spectacular play-off battle to eliminate Boston Bruins, then New York Americans, and reach the cup finals. And they didn't look bad in losing to Detroit Red Wings in the classic series.

APPS IS SIGNED

They went well enough, anyway, to convince Smythe the machine needed only new parts. To make room for a defenceman, he sold lanky Andy Blair to Chicago Black Hawks and told his minor league talent to fight it out for the vacancy.

He signed Sylvanus Apps, star forward of Hamilton Tigers, in the hope the great all-round athlete from Paris, Ont., a point-winner for Canada in the Olympic Games pole vault, would fit between Charlie Conacher and Harvey Jackson to form hockey's biggest forward line.

From Detroit Olympics of the International League, he obtained chunky Walter (Turk) Broda, goal-keeper of one year's professional experience. Broda, a Winnipeg youth, and a veteran, George Hainsworth, are still duelling for the right to play goal. There's a good chance Broda will win—he's pretty sure to in the long run.

Blair and Joe Primeau, centre star with Jackson and Conacher on the noted "kid line," are absent, Primeau having retired. Whether Apps or Jack Shill, prominent with the Leafs late last season, will take Primeau's place, remains to be seen.

Shill has had two years' professional experience, in Syracuse and Toronto, but the 180-pound Apps has made a fine impression in training. Apps was leading scorer of Hamilton's Senior Ontario Hockey Association team last Winter, regarded by most critics as the best amateur hockey played in the country.

SCORING ACES BACK

Current scoring kings of the Leafs, Buzz Boll, Bill Thoms and Frank Finnigan, have been kept on one forward line, and the third string will include the former St. Michael's College trio, Pep Kelly, Nick Metz and Art Jackson. Metz was on the sidelines last season with a leg injury, but he turned up fully recovered this Fall.

Another attacking defence, made up of Clancy, Day, Red Horner and one other, will see to the business of occasionally protecting the Toronto goal. As always, the Leafs will be driving for goals, taking chances, giving the paying customer a run for his money, as Maestro Smythe likes to say.

Jimmy Fowler, Jack Howard and Reg Hamilton, all with Syracuse Stars, of the International League last season, are waging friendly warfare for that fourth spot on the rearguard.

On Capitals' Firing Line

"RED" MARTIN

"PORKY" ANDREWS

Former members of the Victoria Dominoes, who will be on the firing line of the newly-organized Capitals this evening, when they take the court at the Victoria High School gymnasium against the Dominoes. Martin will be at the tip-off position and will be jumping against Art Chapman, while Andrews will be patroling one of the forward positions. Ollie Goldsmith will complete the offensive of the Capitals. Just how this trio will function against the checking tactics of the two Chapmans and Carl Coates cannot be answered until tonight.

EXHIBITIONIST WINS CRITERION

NEWMARKET, England, Oct. 27 (AP)—Sir Victor Sassoon's Exhibitionist today won the Criterion Stakes by a margin of two lengths over Sir Malcolm McAlpine's Solar Day. William Smith's Royal Romance was third, three-quarters of a length back.

Exhibitionist was a 2 to 1 shot, Solar Day started at 11 to 4 and Royal Romance at 4 to 1.

Six ran in the six-furlong dash for two-year-olds.

England Remains Undefeated Team In Grass Hockey

PHILADELPHIA, Oct. 27 (AP)—The United States women field hockey team took possession of second place in the triennial international tournament today by defeating South Africa, 6-2.

England continued undefeated with an easy 10-0 triumph over the Etceteras. Jane Dickinson scored seven times and Christina Goodman twice.

In the other games, Ireland, despite the loss of Captain Vera Mahony, beat Wales, 6-2, while Australia, thanks to the four-goal shooting of Eva McRae, came from behind a 4-2 score at half-time to defeat Scotland, 5-4.

DON ROBERTO SHOWS SPEED AT TANFORAN

California-Bred Horse Gains Fine Victory in El Rio Rey Purse Event

SAN FRANCISCO, Oct. 27 (AP).—Don Roberto, crack California-bred three-year-old, captured the El Rio Rey Purse at Tanforan today over a six-furlongs distance in impressive fashion. The time was 1:12.

Touted as the finest California-bred horse since Alexander Pantages and one of the biggest now in training, the chocolate gelding owned by Mrs. W. P. Roth, of San Mateo, ran away from a strong field to win by one-and-one-half lengths.

Lady Florise was second and Rodney Pan, third.

It was the third start and as many victories for the 1,350-pound horse, standing sixteen-and-three-quarter hands high. He had not raced since last Spring, when he beat Primulus, clever filly.

The winner paid $3.60, $3.00 and $2.60. Lady Florise returned $4.00 and $2.80. Rodney Pan paid $5.40.

In the other feature race, Sweepstaff, owned by H. C. Hatch, of Toronto, Ont., nosed into the wire after a stirring stretch duel with Slapped. High Image was third. The time for the one-and-one-sixteenth miles was 1:44 1/4. Sweepstaff paid off at $16.00, $6.40 and $4.40. Slapped rewarded backers with $3.80 and $3.20 and High Image, $3.40.

FIRST RACE—Mile and one-sixteenth
Nappus (Cimpanelli) .. $44.00 $15.40 $9.40
Plum Elected (McCown) .. 3.60 2.80
Swifter (Duncan) .. 6.60
Time, 1:45. Also ran: Marco, Mailliw, Promrose Day, Dazetta, Clatsop Chief, May Roam, Crosskin, Enro.

SECOND RACE—Six furlongs
Quick Dora (Neves) .. $47.00 $15.00 $4.00
Ray Crystal (Callaway) .. 4.80 2.60
Iron Claw (Nolan) .. 2.40
Time, 1:14 2-5. Also ran: Severo, Artful Shot, Merced Queen, Mona Bank, Chick Boots, Sarissa.

THIRD RACE—Six furlongs
The Flower (Hellon) .. $15.80 $7.80 $4.80
Edgar Boy (Neves) .. 6.00 4.00
Wee Saitta (Chojnacki) .. 4.60
Time, 1:13. Also ran: Dufle, Panic Blues, Fluent, Macadam, May Rap, Night Flash, Bogota, Civilian.

FOURTH RACE—Five and one-half furlongs.
Tonta (Young) .. $17.20 $7.20 $5.40
Farquhar (Chojnacki) .. 4.80 3.80
Elswick (Gray) .. 6.40
Time, 1:06 4-5. Also ran: Jay A. Beau Victor, Viewpoint, Iron Mountain, Golden Ivy, Brown Jade, Gertrude J.

FIFTH RACE—Six furlongs
Don Roberto (Bielaff) .. $3.60 $3.00 $2.60
Lady Florise (Neves) .. 4.00 2.80
Rodney Pan (Callaway) .. 5.40
Time, 1:12. Also ran: Toro Lee, Sky Pirate, Palliation.

SIXTH RACE—Mile and one-sixteenth
Sweepstaff (Young) .. $16.00 $6.40 $4.40
Slapped (Thompson) .. 3.80 3.20
High Image (Gray) .. 2.40
Time, 1:14 3-5. Also ran: Orrs, Arson, Wacocha.

SEVENTH RACE—Mile and one-sixteenth
Dignified (Gray) .. $10.80 $6.20 $4.00
Easter Tommy (Young) .. 7.20 4.00
Little Ina (Nolan) .. 3.40
Time, 1:46 2-5. Also ran: In Chancery, Bon Amour, Maildun, Fair Quest, Pass Up.

EIGHTH RACE—Mile and one-sixteenth
Chatterly (Neves) .. $12.20 $6.00 $4.40
Radio Beam (Rosengarten) .. 55.00 28.60
Easter Sun (Hellon) .. 6.60
Time, 1:47. Also ran: Neon, Beeson, Blindfold, Tereaina, Quick Sale, Shasta Dream, Sir Selin, Poco Diablo, Native Daughter.

OVERNIGHT ENTRIES

FIRST RACE—Six furlongs.
Bens Hope .. 113
Fresno .. 100
Star Simon .. 105
Boon Time .. 110
Rapid Moriagge .. 110
Salinas .. 115
Sir War .. 105
Shasta Banner .. 102
Georgan .. 102
Morfire .. 108
Lovely Miss .. 110
Conejos .. 107

SECOND RACE—Six Furlongs:
Bitourian .. 110
Sir Maxim .. 110
Khayyam .. 110
Whee .. 115
Della Booler .. 107
Sweeping Shot .. 110
Jimmy Basil .. 115
Crystal Speed .. 110
Pathlight .. 107
Archduke .. 110
Squeaker .. 110
Paradetle .. 107

THIRD RACE—Six furlongs
Amijo .. 112
Quick Look .. 108
Blue Lillian .. 108
Full Till .. 116
Speedy Return .. 112
Precicely .. 109
Fielus .. 108
Blind Blarney .. 112

FOURTH RACE—Mile and one-sixteenth
Someone Else .. 108
Peeper .. 112
Joe Sam .. 112
Answer True .. 108
Fair Lay .. 112
Broadway Roxy .. 107
Peterkin .. 107
Bright Pam .. 102
Dodie .. 110
Rome Vennie .. 112

FIFTH RACE—Mile and one sixteenth
Ezrninea .. 111
Hut .. 105
Magnanimous .. 102
Red Ensign .. 109
Illeanna .. 108
Fifing Squad .. 108
Uncle Sess .. 106

SIXTH RACE—Mile and seventy yards
McCarthy .. 110
Gay Edward .. 105
Crete .. 110
Cantrip .. 102
Blue Boot .. 107
Wildland .. 105

SEVENTH RACE—Six furlongs
Howdy Andy .. 107
Pentland .. 107
Quincy Lady .. 107
Drum Music .. 115
Sporting Green .. 110
Lady Lakeside .. 104
Parmenarch .. 110
Beaches .. 104
Dodloo .. 107
Aurangzeb .. 118
Persian Knight .. 110
Mekong .. 110

EIGHTH RACE—Mile and one eighth
Gallahad Maid .. 109
Jimmy O .. 105
Golden Holiday .. 102
War Letter .. 112
Terry Hill .. 112
Ballyhoo .. 112
Itsown .. 112
Toro Blue .. 109
Transbird .. 107
Len Heiker .. 107
Prince Booter .. 113
Lanty Boy .. 107

Rita R .. 109
Fleet Step .. 112
Collegian .. 112
Nedporte .. 111
Tricap .. 109
Mibs .. 109

FOURTH RACE—Six and one-half furlongs
Moratorium .. 113
Red Fiver .. 112
Jadaan .. 111
Black River .. 116
Exponent .. 108
Funderberg .. 116
Tarta Betsy .. 110
Margaret G .. 106

FIFTH RACE—Six and one-half furlongs
Cardarrone .. 110
(A) Honored Sir .. 99
Flea .. 104
Morning Mail .. 101
Odd Blue .. 100
Countess Ann .. 107
(A) Determined .. 98
Lisa Belle .. 100
Whistling Boy .. 101
(A) Coughlin entry

SIXTH RACE—Mile and one-sixteenth
Jeffery .. 110
Carus .. 108
Dans Brother .. 109
Eastern Ruler .. 109
Obstreperous .. 106
Night Owl .. 109
Marnah .. 107
Capt Jeffers .. 110
Fair Prospect .. 114
Near Sun .. 108
Supreme Tip .. 114

SEVENTH RACE—Mile and seventy yards
Marcus Docile .. 115
Golden Throne .. 112
Miss Gatnier .. 109
Scotland Beauty .. 109
Sister Ikla .. 101
Slip Knot .. 109
Try Fair .. 110
Teenie R .. 107
Chrysanthe .. 109
Star Royal .. 115
Jolyon .. 112
Fair Boy .. 112
War Dimes .. 112
Adelaide A .. 109
My Filly .. 112
Sun Manor .. 113
Quick Delivery .. 112
Bar Play .. 112

EIGHTH RACE—Mile and seventy yards
Kiesie .. 109
Office Girl .. 109
Probationer .. 115
Temple Dancer .. 104
Beaubon .. 112
Corties John .. 107
Red Rogue .. 109
Diane S .. 107
Jack Murphy .. 112
Hey Flirt .. 112
Diamond Digger .. 109
Scotty's Pride .. 112
Defier .. 115
Baku .. 109
Flying Flynn .. 107
Scream .. 112
Judge O .. 107
Annan .. 107

NINTH RACE (Substitute)—Five furlongs
Big Eddie .. 113
Anny Baby .. 110
Ila Devil .. 115
Scout Brigade .. 113
All Deuces .. 114
Fanie .. 110
Josie O .. 110
Fundora .. 112
Toastmaster .. 110
Goldstein .. 115
Imelda .. 107
Curley Cue .. 110
The Midas .. 110
Lovely Lyons .. 112
Dominant Star .. 112
Swift Queen .. 110
Kaley Bey .. 113
Halliard .. 110

CHICAGO RACING

SPORTSMAN PARK, Chicago, Oct. 27.—Results here today follow:

FIRST RACE—Seven furlongs
Whiskarita (Griffin) .. $29.40 $12.80 $8.80
Oh Dolly (Hauer) .. 6.00
Jim Ormont (Rene) .. 11.60
Time, 1:32 3-5. Also ran: Shady Girl, Everybody, Dorothy Alice, Royal Bird, Sparkling Rose, Moll, Allens.

SECOND RACE—Seven furlongs
Gibby's Choice (Mills) .. $18.00 $6.60 $5.20
Ogee (Wilson) .. 3.80 3.40
Respect (Leyland) .. 5.80
Time, 1:31 1-5. Also ran: Snickeen, Night Flower, Bust Anybody, Escostar, Oulfelano, Royal Purchase, Miss Lu Lu.

THIRD RACE—Five furlongs
Star Besa (Martin) .. $8.80 $5.40 $4.20
Leona Reigh (Edwards) .. 8.20 5.60
Maxine B (McClellan) .. 7.80
Time, 1:04 3-5. Also ran: Saludean, Keenest, Karkle, Dark Devil, Star Benny, Evilo, Arthur B.

FOURTH RACE—Five furlongs
Jim McConnell (Cooper) .. $18.60 $7.80 $5.80
Double Nugget (Mills) .. 12.40 8.00
The Nile (Vail) .. 9.80
Time, 1:03. Also ran: Copperled, Witan, Gladesa, Miss Rita, Dark Rascal, Little Duke.

FIFTH RACE—Six and one-half furlongs
Baby Way (James) .. $3.80 $2.60 $2.80
Eleanor C. (Martin) .. 3.20 3.00
Ruckie (Vail) .. 4.00
Time, 1:25 4-5. Also ran: American Honor, Boots Grasnock, Chestnut Baby, Tinsel Lady, Norman O., Miss Chancery.

SIXTH RACE—Mile and seventy yards
Blue Bud (Wilson) .. $8.00 $5.60 $3.80
Liquidation (Terry) .. 10.20 5.80
Sun Voter (James) .. 3.00
Time, 1:51 2-5. Also ran: Bay Memor, Stolen Color, John Tio, Altauquechea, Burnt Trail, Sun Tryst, Bombastic.

SEVENTH RACE—Mile and seventy yards
Brustigert (Schunk) .. $15.80 $7.80 $4.80
Stealing Away (Wilson) .. 5.60 2.60
Riccliardo (Mills) .. 4.20
Time, 1:51 2-5. Also ran: Golden Quest, Lugen Luggage, Sassafras, High Pockets, Hazel Eye.

EIGHTH RACE—Mile and one-eighth
Crabtree (Griffin) .. $7.20 $4.00 $3.00
Beckville (Tilden) .. 10.20 6.80
Batting Eye (Hauer) .. 8.20
Time, 2:01 2-5. Also ran: Sir Alex, Joan Macaw, Captain Danger, Cervesa, Mopeco.

OVERNIGHT ENTRIES

FIRST RACE—Five furlongs
Rapid Bella .. 110
Imprimis .. 112
Mortime .. 115
Onslaught .. 113
Custodian .. 115
Sheriff Eugene .. 110
Hydromella .. 11[illegible]
Verna T .. 112
Furtive .. 10[illegible]
Miss Harmful .. 112
Ralph C .. 11[illegible]
Corida .. 107
Commdr. Kennedy .. 110
Ouras .. 11[illegible]
[illegible] .. 113
Dark Amber .. 11[illegible]
Rosedale .. 11[illegible]
Wingate .. 107

SECOND RACE—Five furlongs
Friend Jo[illegible] .. 11[illegible]
Dark Wheel .. 11[illegible]
Polly E .. 107
Coppermine .. 108
Miss Mascara .. 112
Jere .. 11[illegible]
Jochana .. 11[illegible]
Mack's Pal .. 112
Color Bell .. 11[illegible]
All Upset .. 115
Lady Dinah .. 110
How's Chances .. 11[illegible]
Cecil B .. 110
Tabora .. 112
Simple Honors .. 11[illegible]
[illegible] .. 11[illegible]
Burly .. 11[illegible]
[illegible] .. 11[illegible]

THIRD RACE—Six and one-half furlongs
Sad Sue .. 10[illegible]
Trip .. 109
[illegible] .. 11[illegible]
Magic Lad .. 107

GOLF FACTS
NOT THEORIES
By ALEX MORRISON

If there's one thing better than hitting a good shot on a golf course, it's courtesy. The etiquette of the game is largely responsible for its widespread popularity. Yet, this same popularity is threatened every time a breach of etiquette occurs.

One breach that occurs too often covers a traffic problem. Faster players should pass those who play slow. This is quite obvious, but it cannot be done without help from the slower players.

Whenever a slow foursome, threesome, twosome or even onesome finds an open hole ahead with faster players behind, an invitation should be extended to the faster players to pass. This means that the obligation of avoiding any congestion on the course rests with slow players.

It is up to them to ask the fast players to go through. Many players have this rule reversed in their practice. They act as though they should let the fast player pass only as a last resort.

THIS IS "Magic Voice" WEEK

at KENT'S

featuring RCA VICTOR'S NEW RADIO MIRACLE

The finest radios . . . the finest values . . . that we have ever offered.

Prices From $39.50 to $695

Model 9K1 as shown with Magic Voice, Magic Eye and Metal Tubes—$167.50.

YOUR OLD SET IS WORTH MORE THIS WEEK

641 YATES ST. KENT'S PHONE E 6013

DON'T OPERATE
For
ENLARGED PROSTATE
Or Any Urinary Ills of Men
CONSULT US
Book on "Loss of Manhood and Other Ills of Men," with treatment for Enlarged Prostate WITHOUT OPERATION. Diagnosis Form. Testimonials and advice in plain envelope. Also book on Skin and Blood Diseases Free by mail. Our Specialty—Treatment by mail without personal interview.
ENGLISH HERBAL DISPENSARY LTD.
1880 Davie St., Vancouver, B.C.
Established in Vancouver 12 Years

W. & J. WILSON
Established 1862
Jaeger Woollens — Burberry Coats
Men's and Boys' Clothes
1217 GOVERNMENT STREET PHONE G 5013

ENJOY
BLACK HORSE
ALE
NOW ON SALE IN
BRITISH COLUMBIA

$2.20
PER DOZEN PINTS

Here's a real treat for British Columbians . . . Black Horse Ale, direct from the Dawes Brewery in Montreal.

No other ale in Canada has been able to copy its distinctive flavour — no other ale has won the same widespread popularity! There is *something* about Black Horse Ale that is different. You'll realize that the moment you taste it!

If you want to enjoy a glass of GOOD ale, then by all means get acquainted with the rich, mellow flavour of Black Horse, the largest selling bottled ale in Canada.

National Breweries Limited, each year, buys half of the total hop crop of British Columbia. Black Horse Ale is made by Dawes Brewery, one of the units of National Breweries, Limited, Montreal.

This advertisement is not published or displayed by the Liquor Control Board or by the Government of British Columbia.

NO. 3

CANADA'S LARGEST SELLING BOTTLED ALE

Brewed of the Best
AGED FOR 90 DAYS

Whether it is boots, bread or beer, it is the quality of the ingredients that enter into their manufacture which determines how the public will receive them. In the case of Silver Spring and Phoenix Export Beer . . . they are made of premium grades of hops and barley malt. Naturally, the finest ingredients make the best beer, and that is why these are the two most popular brands in British Columbia today

PHOENIX EXPORT LAGER
SILVER SPRING LAGER

This advertisement is not published or displayed by the Liquor Control Board or by the Government of British Columbia.

SILVER FIZZ
London Dry GIN

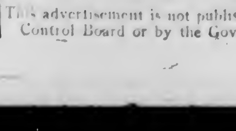

Now IN THE NEW FLAT BOTTLE
12oz. 90
25oz. 1.75
40oz. 2.60

This advertisement is not published or displayed by the Liquor Control Board or by the Government of British Columbia

FINANCE - COMMERCE - MARKETS

Security Prices Turn Upward at New York Mart

NEW YORK, Oct. 27 (AP).—Traveling at slow speed, the stock market climbed back on the upward path today and recovered fractions to 5 or more points of the ground lost Monday. A few gains of 7 to 12 points were recorded.

While steels pointed the way virtually all departments participated in the forward push. Selected motor, rail, copper, utility, merchandising and specialty issues were well out in front throughout the session.

Transfers totaled only 1,310,770 shares, the smallest turnover since October 1, and compared with 1,476,330 the day before.

The U.S. Steel Corporation Board, after the close, announced the best September quarter earnings since 1930. It also voted a dividend of $3.75 on the preferred, $1.75 of which was the regular payment and $2 to be applied to accumulations. Three months ago a dividend of $1 was paid on the preferred.

U.S. Steel preference shares established a new high since the depression, up 3 1-4 points at 149 1-4. The common held a gain of 2 1-4 at 76. Bethlehem was up 2 3-8 at 70 1-2.

Others well ahead included General Motors 72 1-8, Anaconda 45 3-4, and American Telephone 179 1-2.

Sentiment in the bond market reversed itself, aiding corporate issues to recover much of the ground lost on Monday. Rail obligations snapped back with alacrity, many for a point or more. Convertible bonds and utilities were higher.

The foreign list was irregular.

(H. A. Humber, Ltd.)
(All Fractions in Eighths)

	High	Low	Close
Air Reduction	79		76
Allied Chemicals	226 2	226	226 6
Allis Chalmers	63 2	61-3	63 2
American Can	124 4		124 4
American Celanese	25-6		25-6
American For. Power	7 1	7	7
American Locomotive	35	34 4	35
American Radiator	22 7	22 5	22 6
American Rolling Mills	31 2	29-7	30-7
American Smelter	90 5	89-6	89 6
American Tel. & Tel	179 4	178 2	179-4
American Tobacco	100	99 2	99-2
American Waterworks	26 5	26 2	26 2
Anaconda Copper	45 7	44 7	45-6
Atchison Railway	80 3	78 3	80 3
Auburn	32 5	32 4	32 5
Atlantic Refining	30 4	29-6	30 3
B & O Railway	22 7	22 4	22-6
Baldwin Locomotive	5-1		5-1
Bendix Aviation	29	28 3	29
Beth. Steel	70-7	69	70 4
Boeing	26 7	26 1	26 2
Borden	27 5	27 2	27 4
Borg Warner	80	79-4	80
Briggs	59 8	56 4	59 8
Cel. Pack	39 6		29 6
C P R	12 6	12-5	12 6
Case (J I)	157	156	156
Caterpillar Trac.	83 2		82-2
Cerro de Pasco	60 3	59 4	60
C & O Railway	76	74 7	76
Chrysler	127-3	125 5	126 6
Columbia Gas	19 3	19 2	19 3
Commercial Solvent	15-7		15 7
Commonwealth & So	3 7		3 7
Consoleum	34-5	34	34 5
Con Gas	46-6	45-6	45-7
Cont. Oil	33-5	33-1	33-5
Curtiss Wright	6 6	6 4	6-4
Curtiss Wright "A"	19	18-6	19-6
Deere & Co	96-4	94 6	96-4
Douglas Aircraft	74 4	73-6	74
Dupont	166-3	167-4	166 3
Eastman Kodak	173	172 4	172-4
El Auto Lite	44-3	44	44
El Power & Lite	15	14-7	15
Freeport Texas	26 2	26-1	26-1
General Foods	38 6		38-6
Gen. Electric	49-1	47-4	48
General Motors	72 3	71-2	72-3
Goodyear	26	25-4	25-7
Great Northern	43	42-4	43
Great West Sugar	35-5	35 3	35-5
Harvester	90 6	89-2	90-2
Hudson Motors	20-1	19-8	20
Hupmobile Motors	1 7		1-7
Int Nickel	61-1	60	61-1
Ind. Rayon	37-7	37-2	37-4
Int. Tel	12-2	12-1	12-2
Ill Central	26 4	26	26 4
Johns Manville	125 6	124-7	125-6
Kennecott Copper	56 3	55 4	56-3
Kresge	27 4	27-3	3
L & M Tobacco	103	..	103
Liquid Carbonic	4 4		1
Loew's	57		
Lorillard	23	22-7	23
Mack Truck	4		
Matheson Alkali	35-7	35	35-7
Mexican Seaboard	34	33 6	
Montgomery Ward	57-1	55	56-7
Nash	18 6	18-1	18 2
National Biscuit	32 3	31 8	32-2
Nat Dairy	25-7	25 8	25-7
National Distilleries	29-1	28-6	29-1
National Pow & Lite	12-1	11-7	11-7
New York Central	45-7	44 7	45-7
North American Co	32 7	32-3	32-5
North Amn Aviation	8 4	8-1	8-3
Northern Pacific	29-5	28	29-5
Ohio Oil	13-5	13 3	13-5
Owens, Ill., Glass	154	153-4	154
Pacific Gas & Elec	37		37
Packard	12 2	13	12-2
Penn Railway	42-4	41-6	42-2
People's Gas	36 4	35 6	36 4
Phillips Pete	45 2	44-6	45-2
Pullman	59-6	58-4	59-6
Pure Oil	17 7	17 6	17-7
Radio	11-1	10-6	11 1
Rem Rand	21 3	21	21 3
Republic Iron Steel	23 7	23-1	23-5
Reynold's Tob	57-4	57	57
Safeway Stores	39	37-3	39
Schenley	49-7	49 3	49 7
Sears Roebuck	94 6	92 6	94-6
Shell Union	26-3	26	26 3
Socony Vacuum	16 6	16 3	16-6
Southern Pacific	44	43 1	43-1
Southern Rly	22 6	22-2	22-4
Sperry Corp	20-7	20 3	20 5
Standard Brands	17-1	16 7	17-1
Standard Gas	7 4	7 3	7 4
Standard Oil, Cal	39-2	38 6	39 2
Standard Oil, N.J.	67 2	66-1	67 2
Stewart Warner	20 4	20-2	20-3
St Paul Rly	1 7		1 7
Studebaker	14-5	14 1	14-5
Texas Corp	45 7	44 2	45-7
Texas Gulf	37 4	36 6	37 4
Timken	67 4	66 4	67
Trans American	14 5	14 4	14 4
Underwood Elliot	82	81-6	81 6
Union Carbide	99-2	98-5	99
Union Oil, Cal	23 1	23	23 1
Union Pacific	143	141	143
United Airline	23 8	23-4	23 4
United Corp	7 5	7-4	7 5
United Fruit	80	79-2	79-7
United Gas & Imp	15 7	15-6	15-7
U S Cast Iron Pipe	54-2	53 4	54
U S Indus Alcohol	40 4	39 6	39 6
U S Realty	10 3	10 1	10-2
U S Rubber	35 3	34-6	35-2
U S Rubber, pfd	90	89 4	89-8
U S Smelting	84 8	84-4	84-6
U S Steel	78 3	74 3	78
Vanadium	23	21 7	23
Warner Bros	14-2	13 2	14 1
Westinghouse Electric	145 8	144 8	145 3
Western Union	91 6	91	91-6
White Motor	23 7	23 2	23 4
Woolworth	60 4	59-7	60-4
Wright Aero	13 5		13 3
Zenith Radio	38 7	36-4	38-4

TORONTO MINE PRICES FIRMER

Popular Cheaper Golds Gain—Base Metals and Silvers Are Steady

TORONTO, Oct. 27 (CP).—Mining market sign posts were befogged in today's session of the Toronto Mining Exchange and traders played a few favorites.

Moneta, Hard Rock and Red Lake Gold Shore scored gains of 3 to 15 cents. Teck-Hughes added 10 cents, and Toburn, 10.

McIntyre dropped 3-4 and Lake Shore was unchanged. Buffalo-Ankerite weakened 1-2 and Hollinger added 1-4. Ventures gained 7, and Sudbury Basin, 10, and Falconbridge added 1-8.

Eldorado and Castle were steady.

MINING SECTION
(Bird & Talling, Ltd.)

	Bid	Asked
Acme	10	11
Ajax	40	43
Bagamac	08	08
Bankfield	95	98
Base Metals	28	29
Beattie	1 28	1 30
Big Missouri	45	50
Bobjo	23	24
Bralorne	8 80	8 95
B R X	11	13
Buffalo Ankerite	10	10¼
C & F Corporation	1 38	1 43
Canadian Malartic	1 34	1 35
Cariboo	1 78	1 82
Castle Trethaway	1 20	1 23
Central Manitoba	20	22
Central Patricia	3 78	3 80
Chemical Research	1 07	1 08
Chibougamau	1 69	1 70
Coast Copper	4 00	4 45
Coniaurum	1 70	1 75
Dome	53 00	54 00
Falconbridge	11 00	11 25
Eldorado	1 28	1 27
God's Lake	74	75
Granada	30	32
Greene Stabell	48	49
Gunnar	95	98
Hardrock	2 80	2 83
Hollinger	13 37½	13 50
Home Oil	1 00	1 05
Howey	87	88
Hudson Bay	28 75	29 00
Jackson Manion	46	47
Kirkland Lake	55	56
Lakeshore	54 75	55 00
Little Long Lac	8 50	8 60
Macassa	4 70	4 75
Maple Leaf	19	21
McIntyre	[illegible]	40 12½
McKenzie Red Lake	1 71	1 72
McLeod Cockshutt	4 15	4 30
McVittie Graham	19	19
McWatters	1 19	1 20
Mining Corporation	2 18	2 20
Merris Kirkland	78	78
International Nickel	59	60
Noranda	67	68
O'Brien	7 00	7 05
Parkhill	24¼	25
Paymaster	1 16	1 17
Pend Oreille	82	83
Perron Gold	1 50	1 55
Pickle Crow	8 30	8 35
Pioneer	6 95	6 70
Premier	2 90	2 96
Reid Authier	3 60	3 84
Reno	1 25	1 27
Royalite	29 75	30 00
San Antonio	2 35	2 40
Sherritt-Gordon	1 88	1 90
Siscoe	4 20	4 25
St Anthony	17	17½
Stadacona	59	59½
Sudbury Basin	5 55	5 80
Sullivan	1 92	1 93
Sylvanite	2 98	3 05
Teck-Hughes	5 16	5 20
Thompson Cadillac	80	81
Toburn	3 35	3 40
Ventures	2 50	2 53
Wayside	08	09
Wright Hargreaves	7 70	8 00

Stocks and Bonds

(A. E. AMES & CO., VICTORIA)

	Bid	Asked
Bell Telephone	150½	151½
Brazilian T L & P	16¼	16¾
B A Oil	23	23½
B C Power "A"		35½
Canada Cement	11¼	11½
Canada Cement, pfd	95	96
Canadian Pacific	12¼	12¾
Con Mining & Smelting	64¼	64½
Fanny Farmer	19	19¼
Ford "A"	23¼	23¾
Gypsum Lime & Alab	12½	12¾
Imperial Oil	22¼	22½
Imperial Tobacco	13¾	14
International Nickel	60¾	60⅞
International Petroleum	35¾	36
McColl Frontenac	14	14¼
McColl-Frontenac, pfd	102	102¼
Montreal Power, com.	34¼	34½
Shawinigan W & P	24½	25
Bralorne	8 95	9 00
Dome	53	54
Lakeshore	54½	55½
Macassa	4 70	4 80
Noranda	67¼	68
Pioneer Gold	7 00	7 15
Premier	2 90	2 95
Sherritt-Gordon	1 90	1 92
Sudbury Basin	5 50	5 80
Teck-Hughes	5 16	5 20
Bank of Montreal	207	210
Royal Bank	163	185

Bond Quotations

(Burns & Wainwright, Ltd.)

MUNICIPAL

	Bid	Asked
City of Montreal 5, 1945	103 00	105 00
Port Colborne 5, 1947	104 50	107 50
City of Quebec 5, 1953	104 00	107 00
Richmond 5, 1954	98 75	101 75
Toronto Harbor 4, 1953	104 50	107 00
City of Vancouver 5, 1970	84 50	87 50
Greater Vancouver Water 4, 1987	100 50	104 50
Winnipeg 4, 1981	96 50	99 00
PROVINCIAL		
Prov of B C 4, 1957	85 75	88 25
Prov of B C 4, 1953	88 75	81 25
Prov of B C 5, 1953	91 75	94 25
Prov of B C 5, 1945	93 75	95 75
Prov of B C 6, 1947	95 75	97 75
Prov of Manitoba 4, 1957	85 75	89 25
Prov of Manitoba 4, 1960	91 25	92 75
Prov of Manitoba 5, 1958	93 75	95 25
Prov of Manitoba 6, 1947	94 75	96 75
Prov of Ontario 4, 1968	106 50	108 50
Prov of Ontario 4, 1965	113 50	116 00
Prov of Quebec 4, 1958	111 00	113 00
Prov of Quebec 4, 1983	112 50	115 00
Prov of Sask 4, 1954	73 75	77 25
Prov of Sask 4, 1951	81 25	83 75
Prov of Sask 5, 1958	81 75	84 25
Prov of Sask 5, 1952	85 75	87 75
Prov of Sask 6, 1952	87 75	90 25

Vancouver Wheat

VANCOUVER, Oct 27 (CP).—Vancouver wheat cash prices

	Straight	Tough
No 1 Hard	111½	109¼
No 1 Northern	110	108
No 2 Northern	108¼	106¼
No 3 Northern	105¼	102¼
No 4 Northern	104¼	101¼
No 5 Wheat	100¼	67¼
No 6 Wheat	91¼	89
Feed	85¼	83

Montreal Produce

MONTREAL, Oct 27 (CP).—Butter prices ruled firm on Canadian Commodity Exchange produce section today.

Butter—Quebec fresh, 24 3-8c

HEAVY HAULING
WE SPECIALIZE IN HANDLING BOATS MACHINERY SAFES ETC
ESTD 1890 HEANEY'S CALL G1194

GOLDS FIRMER AT VANCOUVER

Lower-Priced Stocks Move Higher—Oil Shares Are Mixed at Close

VANCOUVER, Oct. 27 (CP).—Buying support was centred chiefly in the lower-priced stocks on the Vancouver Stock Exchange today with only minor changes recorded. Transactions totaled 207,671 shares.

Bralorne Gold lost 15 cents at 8.80, Premier was down 3 at 2.89 and Vidette dropped 2 at 1.28. Big Missouri closed off 3 at 46, while Island Mountain at 1.29 and Sheep Creek at 84 both eased a cent. Minto at 19 1-2, Gold Mountain at 12 1-4 and Relief Arlington at 38 1-2 eased fractions. Nicola was fairly active, but closed unchanged at 12. Pioneer was up 5 at 7.00. Cariboo Gold Quartz added 1 at 1.77 and Wayside firmed 1-4 at 8 1-4.

Oils were mixed. Hargal was down 1 3-4 at 17 1-4 as was Calgary & Edmonton at 1.37. Home at 1.00. Okalta at 27 dropped 1 point. Vulcan was up 4 at 84. Commonwealth gained 1 1-4 at 13 1-4 and Dalhousie added 1 at 70. Model firmed 2 at 28 1-2, while Crow's Nest eased a fraction at 10 1-2.

Base metals were quiet. B.C. Nickel eased 1-2 at 33, while Noble Five gained 1-8 at 2 7-8.

VANCOUVER QUOTATIONS
(Buckle & Munro, Ltd.)

	Bid	Asked
B C Nickel	33	35
Big Missouri	46	49
Beaver Silver	01½	02
B C Silver	2 25	
Bralorne	8 80	8 95
Bridge River, Con	03¼	04
B R X	10½	
Canadian Rand		05
Cariboo Gold	1 77	1 80
Congress	08	08½
Cork Province		02½
Dalhousie Mines	01	02
Dictator	02¼	04
Dentonia	10½	13
Dunwell	03	04
Fairview Amalgamated	06¼	06¾
Fawn		70
Federal		34
George Enterprise	02	04
George Copper	35	45
Georgia River	01¼	01½
Golconda	10	11
Gold Bell	10	
Gold Mount	12	13
Granae	02¼	03
Glacier Creek	01	02
Grandview	02¼	03
Grull Whiskne	13	15
Home Gold	02¾	03¼
Independence	00¾	
Indian	01	02
International Gold	08¼	09
Island Mountain	1 28	1 34
Kootenay Belle	80	90
Kootenay Florence	00	00¾
Lucky Jim	01	02
MacSiccar	02	02½
McGillavery Creek	18	22
Meridian	02	03
Minto	19¼	21
Morning Star	02¼	02¾
Morton Woolsey	00½	00¾
Nicola	13	13
Noble Five	02¼	03¼
Pend Oreille	78	85
Pilot Gold	03¼	
Pioneer	7 00	7 05
Porter Idaho	04¼	05
Premier	2 89	2 91
Premier Border	00½	01
Reeves McDonald	08	
Reliance	02¼	02¾
Relief Arlington	38½	40
Reno	1 25	1 28
Reward	04¼	05
Rufus Argenta	01	01¼
Sally	10	12
Salmon Gold	08	09
Sheep Creek	84	88
Silverado	02	03
Silversmith	01	01½
Taylor Bridge	08	
Taylor Windfall		14
United Empire	01¾	02¼
Vanalla	05	
Vidette	1 28	1 30
Vikina	0	
Waterloo	01¼	02
Waverley	00¾	01
Wayside	08¼	09
Wellington		
Wesko		26
Whitewater	02	05
Ymir Yankee Girl	40	42
Oils		
Amalgamated	10	12
Anaconda	06	06¼
Baltac	03	04
British Dominion	17	20
C & E Corporation	1 37	1 40
Calmont	23	25
Commonwealth	13¼	15
Crow's Nest	10½	12
Dalhousie Oil	70	74
Devenish	04	
Freehold	08	10
Hargal	17¼	18
Home Oil	1 00	
Highwood Sarcee Oil	11	12
McDougall Segar	11	11
McLeod		25
Madison	02	02½
Mar Jon	18	17
Mercury Oil	11	11½
Merland	10	12
Model Oil	28	30
Okalta, com	27	29
Pacalta	05	06
Royalite	29	
Spooner	18	
United Oil	09	09½
Vulcan	84	87
Wellington		09
Miscellaneous Industrials		
Brewers & Distillers	60	
Capital Estates	7 75	8 15
Coast Breweries		14½
International Coal & Coke	20	22
United Distillers	87	1 00

MORNING SALES

Oils

C & E—200 at 1 38
Commonwealth—100 at 13
Hargal—10,000 at 18¼
Home—50 at 1 00. 200 at 1 01
McDougall Segur Ex.—4,500 at 11. 1,000 at 11
Model—1,000 at 27
Spooner—200 at 15
Vanalta—900 at 05
Calmont—100 at 25. 1,800 at 24. 500 at 24½
Crow's Nest—1,000 at 11¼. 1,000 at 11
Dalhousie—10 at 70. 500 at 72. 100 at 72
Highwood—1,000 at 10¼. 1,700 at 10½
Okalta—100 at 28
Ranchmen's—100 at 37
Vulcan—700 at 82

Mines

Big Missouri—700 at 48. 2,400 at 49
Bralorne—8 at 8 90. 10 at 8 95
B R Con—1,000 at 03¼
B R X—2,000 at 11. 500 at 11
Cariboo—200 at 1 78. 50 at 1 80
Dentonia—2,000 at 10¼. 200 at 11
Gold Belt—500 at 11
Island Mountain—700 at 1 30
Minto—2,000 at 19½. 7,300 at 20. 3,100 at 20½. 100 at 21
Morning Star—5,000 at 02¼. 4,000 at 02½
Pioneer—215 at 7 00. 800 at 7.05. 10 at 7 10
Premier—200 at 2 89. 600 at 2 90
Sheep Creek—400 at 85
Vidette—100 at 1 29. 300 at 1 30. 50 at 1 32
B C Nickel—700 at 34. 400 at 35
Capital Estates Warrants—6 at 2 75. 2 at 3 00
Congress—500 at 08
Fawn—600 at 68
Fairview—1,000 at 06½
Federal—500 at 02¼
George Copper—600 at 35
Gold Mountain—1,000 at 12½
Grange—4,000 at 02½
Grull Wihk—2,200 at 13. 1,000 at 13½
Hedley Amalgamated—500 at 17
Home—1,000 at 03
International Gold—6,000 at 09
Morton W.—10,000 at .00¾
Nicola—500 at 11. 1,200 at .11½. 4,000 at .11¾. 9,700 at 12. 12,500 at .12 (b60)
Pilot—500 at 04
Reliance—1,000 at 02¾
Relief Arlington—500 at 38. 1,000 at 40
Reward—1,000 at 04¼. 5,000 at 05 (b60)
Silverado—5,000 at 02½
Standard Silver—100 at 38
Waverley—1,000 at 00¾
Whitewater—2,000 at 08

Industrials

U D L—500 at 60.

FOREIGN EXCHANGE

NEW YORK, Oct 27 (AP).—Closing New York prices follow. Quotations in cents.

France — Demand 4.65¼; cables 4.65½.
Italy—Demand 5.26½; cables 5.26½.
Demand:
Belgium—16 64.
Germany — Free 40.22, registered 21 00, travel 22 00.
Holland—54 04.
Norway—24 59.
Sweden—25 23.
Denmark—21 85.
Finland—2.17.
Switzerland—22 96.
Portugal—4 45.
Greece—89.
Poland—18 90.
Czechoslovakia—3 54¼.
Jugoslavia—2.35.
Austria—18.75.
Hungary—19 60.
Rumania—.74.
Argentina—32 60.
Brazil—8 80.
Tokio—28.56.
Shanghai—29 62½.
Hongkong—30 44.
Mexico City—27 68.
Montreal—In New York 100 01 6-16.
New York—In Montreal 99 98 7-16.

STERLING EXCHANGE

NEW YORK, Oct 27 (AP).—Quotations in dollars. Demand 4.89¼; cables 4.89½; sixty-day bills 4.86¾.

AFTERNOON SALES

Oils

Amalgamated—2,000 at .10½
C & E—200 at 1 36
Home—1,700 at 1 00.
McDougall Segur Ex.—1,000 at 11
McLeod—500 at 20.
Model—4,500 at 28. 4,000 at 29
Calmont—1,000 at .24
Dalhousie—100 at 72
Freehold—800 at 09
Highwood—1,000 at 10½. 500 at 10¾. 1,000 at 11.
Pacalta—500 at 05¾
United—3,500 at 06. 8,000 at 06½. 1,700 at 09
Vulcan—29 at 82. 200 at 83. 100 at 84. 500 at 85

Mines

Bralorne—30 at 6 60. 24 at 6 90
B R X—500 at .11.
Cariboo—400 at 1.77. 100 at 1 78
Dentonia—200 at 11
Gold Belt—1,000 at 11
Island Mountain—500 at 1 30
Minto—1,200 at .20
Morning Star—2,500 at 02½
Pioneer—20 at 7 10
Premier—400 at 2 90.
Reno—200 at 1 26
Salmon—1,000 at 08
Sheep Creek—600 at 85
Vidette—200 at 1 26
B C Nickel—100 at 34.
Capital Estates—25 at 6 00
Federal—1,000 at 02
George Copper—300 at 40
Gold Mountain—300 at 12½
Grull Wihk—7,000 at .13
Nicola—3,000 at 12. 3,000 at 12¼ (b60)
Noble Five—7,000 at .03
Pilot—1,000 at 04
Quesnelle—500 at 10.
Reward—500 at 04¾
United Empire—2,000 at 02.
Viking—1,000 at .01¾
Wesko—1,500 at 25

Industrials

U D L—500 at 99

TORONTO STOCK LEADERS GAIN

Sharp Afternoon Rally Follows Advance at New York Market

TORONTO, Oct. 27 (CP).—The Toronto industrial share market was apparently prepared to take things easy today until a sharp afternoon rally on the New York board brought it to a higher close.

Nickel gained 1 3-8 to 61 while Consolidated Smelters lost 3-4 to 64 1-4. Brazilian and Distillers-Seagrams advanced 3-4 each, Ford "A" added 1-2, and C P R. 1-8. Oils were unchanged to slightly lower. Industrial Alcohol "A" dropped 1-8 and Walkers common finished 1-4 point up.

Both Canadian Car and Foundry issues were up, the common 1-4 point on good volume. Agricultural implement stocks and banks were higher.

INDUSTRIAL SECTION
(Bird & Talling, Ltd.)

	Bid	Asked
A P Grain	2¼	3
B A Oils	22¾	23
B C Power "A"	31	35½
B C Power "B"		3
Beath & Sons	2¼	5
Biltmore Hats	43	50
Blue Ribbon	3¼	4
Brazilian Traction	16¼	16½
Brewers Corporation		2¼
Brewers & Distillers	80	85
Burt & Company	43	43
Canada Bud	8	9
Canada Bread	6¼	7
Canada Canners	7	7¼
Canada Cement	11	11½
Canada Car & Foundry	13¾	14
Canada Malting	34	34¼
Canada Dredge	44	44½
Canada Wire & Cable "A"		4¼
Canadian Wire & Cable "B"	20	22
Canadian General Electric	190	200
Canadian Oils	12¼	13
Canadian Pacific	12¼	12½
Consolidated Smelters	64¼	64
Cosmos Imperial Mills	108	
Consumers Gas	203	204
Distillers-Seagrams	22¼	23
Dominion Bridge	47¼	47
Dominion Stores	10¼	10¼
Dominion Tar & Chemical	13	14
Ford "A"	23½	24
General Steel Wares	7¼	7¼
Gypsum	127¼	130
Hamilton Bridge	9	9¼
Hiram Walker	42¾	43
Imperial Oil	22	22¼
International Petroleum	36	36¼
Imperial Tobacco	13¼	14
International Nickel	61	61¼
International Utilities "A"	9	11
International Utilities "B"	120	130
Loblaw "A"	21¼	22
Loblaw "B"	20¼	30¾
McColl-Frontenac	14¼	14¾
National Steel Car	28	28¼
National Breweries	40	41
Page-Hersey	98	99
Power Corporation	16	17½
Shawinigan	24¼	25
Steel of Canada	70	70¾
Steel of Canada, pfd	61	61½
Weston	19¼	19½
Winnipeg Electric	3	3¼
Banks		
Bank of Canada	56	58¾
Canadian Bank of Commerce	162	163
Dominion Bank	203	208
Bank of Montreal	209	210
Imperial Bank	205	206
Royal Bank of Canada	183	185
Bank of Toronto	229	

Foreign Bonds

(Burns & Wainwright, Ltd.)

	Bid	Asked
Australia 5, 1957	110 25	110 75
Belgium 6, 1955	110 25	110 75
Bogota 6, 1945	15 25	15 75
Denmark 5½, 1955	100 25	100 75
French 7½, 1941	124 825	137 125
German Gov't 7, 1949	31 75	32 25
Italy 7, 1951	81 25	81 75
Japan 6, 1954	98 75	99 25
Minas Geraes 6, 1959	16 75	17 25
Norway 6, 1944	105 625	106 125
Queensland 6, 1947	112 375	112 875
Rome 6, 1952	73 00	73 50

Above prices in New York

Silver Markets

LONDON, Oct. 27 (AP).—Bar silver, steady and unchanged at 19 15-16d.

AT NEW YORK

NEW YORK, Oct. 27 (AP).—Bar silver, steady and unchanged at 44 3-4.

Wheat Futures Gain One Cent in Rally At Winnipeg Market

WINNIPEG, Oct. 27 (CP).— Heavy Italian buying of Argentine wheat created interest in the grain trade today as futures prices advanced on the Winnipeg Grain Exchange.

Net gains of 1 1-4 to 7-8 cent were registered, October closing at $1.11 5-8, November $1.11 3-4, December $1.09 3-8 and May $1.10 3-8, with bullish Australian crop news the chief factor in the upturn.

Trade reports were that Italy had purchased another cargo of wheat from Argentina, at present offering her grain on a speculative basis for shipment in January. It was estimated that so far Italy has purchased 15,000,000 bushels of Argentine wheat for shipment early in 1937.

Cash and coarse grains were firm.

(H. A. Humber, Ltd.)
WINNIPEG GRAIN

Wheat—	P.C.	Open	High	Low	Close
Dec	108⅝	108¼	109⅝	107⅞	109⅜
May	109⅜	109⅝	110½	108¾	110⅜
Oct.	110½	110¾	111⅝	110	111⅝
Oats—					
Dec	43⅝	43⅝	43⅞	43¼	43⅝
May	44½	44⅝	44⅝	44⅝	b44
Oct.	43¼	43⅛	44	43¼	43⅞
Rye—					
Dec.	70¼	70	70⅞	69½	b69
May	71½	71¼	71⅜	70⅞	b71
Oct	70⅞	70¼	70⅞	70¼	b70
Barley—					
Dec.	59½	59¼	59½	58⅝	59½
May	56⅞	56½	58⅝	59	58⅝
Oct.	61⅝	61⅝	61⅝	61¼	b61

Cash Grain

Wheat—1 Hard, 115⅝; 1 Nor., 111⅝; 2 Nor., 110⅛; 3 Nor., 106⅞; 4 Nor., 105⅛; 5 Nor., 100⅝; 6 Nor., 94⅝; Feed, 81⅝; Track, 111⅝; Amber Durums No. 1, 130⅝; No. 3, 111⅝; No. 4, 107⅝; Track, 129⅝; A.R.W. Wheat No. 1, 101⅝; No. 2, 101⅝; No. 3, 96⅝; Garnet Wheat No. 1, 106⅝; No. 2, 106⅝.

Oats—2 C.W., 43⅝; 3 C.W., 40⅝; Ex. 1 Feed, 41⅝; 1 Feed, 39⅝; 2 Feed, 37⅞; 3 Feed, 35⅞; Track, 43⅝.

Barley—2 R.O.W., 80½; 6 R.O.W., 80½; 3 C.W. 61½; 4 C.W., 56⅝; 5 C.W., 58½; 6 C.W., 54¼; Track, 61½.

Rye—1 C.W., 70½; 2 C.W., 70½; 3 C.W., 65⅝; Rejected No. 2, 63½; 3 C.W., 62⅞; Track, 70¼.

Flax—1 N.W.C., 163; 2 C.W., 159; 3 C.W., 151; 4 C.W., 143; Track, 163.

CHICAGO GRAIN
(H. A. Humber, Ltd.)

Wheat—	P.C.	Open	High	Low	Close
Dec.	115½	115½	116¼	114⅞	115⅞
May	113⅝	113⅝	114⅝	113¼	114¼
July	99⅝	99½	100¼	99⅛	99⅞
Corn—					
Dec.	94¾	94½	95½	94⅛	95⅝
May	90	90	90⅝	89⅝	90⅜
July	86⅝	87	87	86½	87
Oats—					
Dec.	41	41	41¼	40⅞	41¼
May	41¼	41¼	41½	41⅛	41⅜
July	38¼	38⅜	38⅜	38⅛	38⅜
Rye—					
Dec.	..	83¼	83⅞	83⅛	83⅞
May	..	82	82½	81⅞	82
July	..	..	..	..	74¼

STOCKS FIRMER AT MONTREAL

Nickel Assumes Leadership—Building Stocks Close With Narrow Losses

MONTREAL, Oct. 27 (CP).—Weakness of constructions offset a stock market rally today, but gains held an edge at the finish.

Nickel assumed leadership with a gain of 1 1-4 points at 61, while Smelters firmed 3-8 to 64 3-8. Noranda sold off 1-2 to 67 3-4. Seagrams advanced 3-4 to 22 3-4.

Loss of 2 points showed for Hamilton Bridge preferred at 60, while narrow declines appeared for Building Products and Canada Cement.

Brazilian firmed 3-4 to 16 3-4. Canadian Car preferred pushed up to 24.

(Bird & Talling, Ltd.)

	Close
Bathurst	14¼
Bell Telephone	151
Brazilian Traction	16¾
B C Power "A"	35½
B C Power "B"	5½
Building Products	52¾
Cement	11½
Canada Car	13
Canada Car, pfd	24
Celanese	27½
Hydro, pfd	50
Alcohol "A"	6⅞
Alcohol "B"	5¼
C P R	12¾
Smelters	64¾
Seagrams	22¾
Dominion Bridge	48
Dominion Coal	8¼
Dominion Coal, pfd	19
Dominion Textile, pfd	74
Electrolux	22½
Foundation	23
Gurds	8
Gypsum	13
Hamilton Bridge	9
Hollinger	13¼
Howard Smith	17¼
Howard Smith, pfd	100
Imperial Tobacco	13¾
International Nickel	61
Lake of the Woods	35
Massey-Harris	5¼
McColl-Frontenac	14¼
Montreal Cotton	98
Montreal Power	34¼
National Breweries	40½
Ogilvies	257½
Power Corporation	17
Quebec Power	20
Regent	7¼
St Lawrence Paper, pfd	49
Shawinigan	24¼
Sherwin	21
Steel	70½
Curb	
Asbestos	73
B A Oil	22¼
Canadian Vickers	11½
Consolidated Paper	8
Dominion Stores	10
Dominion Tar	13⅞
Donna	11⅝
Ford "A"	24
Fraser	23½
Imperial Oil	22¼
International Petroleum	36½
Melchers	10
Hiram Walker	42½
Hiram Walker, pfd	18¾

Liverpool Wheat

LIVERPOOL, Oct 27 (CP).—Today's per-bushel wheat quotations, c.i.f. Liverpool, in Canadian funds at current sterling exchange rate of $4.89, as supplied by Broomhall.

	Today	Y'day
No. 1 Manitoba Northern, Vancouver, November	1 28¼	1 26¾
No. 2 Manitoba Northern, Atlantic, November	1 27¼	1 28¼
Danubian, October	1 10¾	1 11¼
Argentine, Rosafe, January-February	1 06¾	1 08
West Australia Afloat	1 24	1 25¾
Australia (New Crop), December	1 23	1 22¾
Indian Choice Karachi, November	1 23¼	1 22¾

London Stocks

LONDON, Oct. 27 (AP).—Closing: Brazil Traction, $17; C.P.R., $13; Hydro-Electric, $9 1-8; Nickel, $61 1-8; United States Steel, $77 1-8; Crown Mines, £15 1-4; Hudson's Bay, 30s; Rand Mines, £9. Bonds: British 2 1-2 per cent Consols, £85 1-4; British 3 1-2 per cent War Loan, £106 1-8; ex-int. British Funding 4's, 1960-90, £117 3-8.

BAR GOLD AT LONDON

MONTREAL, Oct. 27 (CP).—Bar gold in London down 1 cent at $34.76 an ounce in Canadian funds, 142s 3d in British funds. The fixed $35 Washington price amounted to $35 in Canadian funds with the United States dollar at par.

DETROIT, Oct. 27 (AP).—George W. Mason, president of Kelvinator Corporation, announced late today a plan for merger of that concern and the Nash Motors Company of Kenosha, Wis., has been approved by the directors of both concerns. The merger company will be known as the Nash-Kelvinator Corporation.

Dominion Bonds

(Burns & Wainwright, Ltd.)

			Bid	Asked
Dom of Can.	1937	5½	103 875	105 125
"	1937	5	100 875	102.125
"	1940	4½	108.00	109 00
"	1941	5	112 125	113.25
"	1943	5	113 125	114 25
"	1944	4½	111.25	112 25
"	1945	4	108 00	109 25
"	1946	4½	111 25	112 25
"	1949	3½	103 75	104 75
"	1955	4	107 00	109 25
"	1950	4½	110 75	111.50
"	1957	4½	110 625	111 625
"	1959	4½	110 75	111.75
"	1959	4½	110 875	111 675
"	1955	3	99 375	100 125
"	1966	3½	100 375	101 125
"	Perp	3	95 375	96 125
C N R	1951	4½	113 00	114 25
"	1956	4½	113 75	114 75
"	1957	4½	113 00	114 00
"	1958	4	116 00	117 00
" July	1969	5	116 75	118 00
" Oct	1969	5	118 75	119 75
"	1970	5	118 75	119 75
"	1954	5	116 25	117 50
"	1953	3	99 00	100 25
"	1944	3	102 25	103 75
"	1950	3	99 00	100 25

New York Curb

(H. A. Humber, Ltd.)

	Bid	Asked
Amn Cyanamid "B"	35¼	35¾
Amn Super Power	2¼	2½
Amn. Gas Elec	40¼	41¼
Asso Gas Elec	3¼	3¾
Brazilian	16⅝	17
Cities Service	4¼	4¼
Elec. Bond	22⅝	22⅞
Ford of Canada "A"	24	24¼
Ford of England	8	8¼
Hudson Bay M & S	28½	29
Humble Oil	85	86¼
International Petroleum	36	36⅜
Imperial Oil	22	22¼
Newmont		
Pioneer	7	7¼
Standard Kentucky	2	
Amn Aluminum	127	129
United Gas	7¼	7¼
United Power & Light "A"	8	7
Niagara-Hudson Power	15	15¼
Distillers of England	27¼	27¾
Gulf Oil	99½	100
Atlas Corporation	15	15¼
Marconi	1¼	2
Fisk Rubber	8	8¼
Creo Pete	26¾	27
Cord Corp	4	4¼
Lakeshore	54½	55
Teck-Hughes	5	5¼
Hecla Mining	14	14¾
Wright-Hargreaves	7	7¾
Sunshine Mining	17	17¼
Pie Bakeries	16	18
Segal Lock	2½	3
Premier Gold	2¾	3
Louisiana Land Explor	12⅞	13

Corporation Bonds

(Burns & Wainwright, Ltd.)

PUBLIC UTILITIES

	Bid	Asked
B C Power 5½, 1960	104 25	106 25
B C Electric 8, pfd	108 00	108 00
B C Telephone 6, pfd	107 00	109 50
Beauharnois Pwr 5½, 1973	49 75	50 75
C P R 3, 1951	96 75	97 75
Can Nor Power 5, 1953	103 50	104 75
Gatineau Power 5, 1941	99 00	100 25
Shawinigan 4, 1981	99 25	100 25
Winnipeg Electric "A" 4, 1951	74 00	75 25
Winnipeg Electric "B" 4, 1951	84 00	85 00
INDUSTRIALS		
Can Steamships 6, 1941	56 75	58 25
Canada Cement 4½, 1951	102 50	104 00
Famous Players 4½, 1951	98 75	100 25
Federal Grain 6, 1949	97 50	100 50
McColl-Frontenac 6, 1949	104 25	105 50
Massey-Harris 5, 1947	90 25	91 25
Simpson's Ltd 6, 1949	103 75	106 00
Untd Securities 5½, 1952	82 75	84 25

A. E. AMES & CO.
LIMITED
Established 1889
INVESTMENT SECURITIES
NEW YORK MONTREAL VANCOUVER TORONTO VICTORIA WINNIPEG LONDON, ENGLAND
301-315 Belmont House Telephones E 4171-2-3

Westminster Paper 6½% Bonds
CALLED IN PART FOR REDEMPTION
Numbers of Redeemed Bonds Available at This Office
BURNS & WAINWRIGHT, LTD.
415-6-7 CENTRAL BLDG. TELEPHONE G 8157-8

WE OFFER:
CITY OF VICTORIA BONDS
TO YIELD 9 TO 9%
BUCKLE & MUNRO, LTD.
1119 GOVERNMENT ST. PHONE G 9107-6

B.C. LEADING IN CLEARINGS GAINS

Increase in This Province Is 26 Per Cent and 14 Per Cent for Whole Dominion

OTTAWA, Oct. 27 (CP).— An increase of more than 14 per cent was shown in the amount of bank debits or financial transfers in the form of cheques passing through banks in the nine months ended September 30, as compared with the corresponding period in 1935, according to a report issued today by the Dominion Bureau of Statistics.

Bank debits in the nine months totaled $25,893,227,551 compared with $22,684,735,206 in the same period last year.

Each of the five economic areas showed gains, British Columbia leading with a percentage gain of 26, while Quebec was second with a gain of 19.4 per cent, Ontario and the Maritime Provinces showed gains of 11 per cent, and the Prairie Provinces were up by 10.6 per cent.

AUTOMOBILE INSURANCE
Equitable Rates—Immediate Service
BROWN BROS.
814 Pemberton Building

BANK OF MONTREAL
Established 1817
DIVIDEND NO. 294
NOTICE is hereby given that a DIVIDEND of TWO DOLLARS per share upon the paid up Capital Stock of this Institution has been declared for the current quarter, payable on and after TUESDAY, the FIRST day of DECEMBER next, to Shareholders of record at close of business on 31st October, 1936.
The Annual General Meeting of the Shareholders will be held at the Banking House of the Institution on MONDAY, the SEVENTH day of DECEMBER next.
The Chair to be taken at noon
By Order of the Board
W. A. BOG, General Manager
JACKSON DODDS, General Manager
Montreal, 20th October, 1936.

WHAT'S DOING ON THE LOCAL RETAIL PRODUCE MARKET

A car of Okanagan apples containing Jonathan and Delicious varieties arrived here yesterday. They are divided into two grades, household and extra fancy. The extra fancy variety is retailing at 25 to 40 cents a dozen, with household apples at four pounds for 25 cents. King apples are now on the market also, and are selling at seven pounds for a quarter.

Three cars of Ashcroft potatoes arrived here yesterday. Local Gems and Burbanks are on the market at eleven and twelve pounds for 25 cents, respectively. Other arrivals here yesterday included a car of oranges and grapefruit, a car of bananas, and a shipment of California sweet potatoes.

Tokay and seedless grapes, still in good condition, are selling rapidly on the local market, with large shipments still coming from California. Local Concord grapes are retailing at 8 cents a pound, with pumpkins quoted at 3 cents per pound. Tomatoes have taken a slight increase in price.

Retail Markets

Fruits	
Bananas, lb 10; dozen	.35 to .40
Seedless Grapes, lb.	.10
Tokays, lb.	.10
Muscat, lb	.15
Grapefruit—	
California, dozen	.35 to .70
Lemons—	
California, dozen	.20 to .50
Florida, each	.10, .15, 2 for .25
Oranges—	
Australian, doz	.30 to .45
Valencia, dozen	.20 to .70
Apples—	
MacIntosh Reds, extra fancy, dozen	.20 to .30
O K MacIntosh Reds	5 lbs for .25
O K Delicious, Extra fancy, per doz	.25 to .40
Crab Apples, box	.60
Local Gravensteins	7 lbs. for .25
Cooking	10 lbs for .25
Table	6 lbs for .25
Household Kings	7 lbs for .25
Cantaloupes, each	.05, .10, 2 for .15
Honeydew Melons, each	.40
Blueberries, per lb	.15 to .20
Quince, lb.	.05
Calavos, small, each	.15, .20 and .25
Persimmons, dozen	.80
Pomegranates, dozen	.60 to 1.00
Fresh Pineapple, each	.30 to .40
Crate	1 10 to 1 50
Pears, per doz.	.20 to .60
Strawberries, per box	2 for .25
Raspberries, box	.10
New Concord Grapes, basket	.50
Local Concord Grapes, lb	.08
Cranberries, lb	.25
Vegetables	
California Green Peas, lb	.15
Hothouse Tomatoes, lb	.10 and .15
Peppers, red and green	.10 and
Cauliflower, each	.10, .15 and
Cabbage, lb	.03
Celery	.10, .15 and .20
Lettuce, head	.05, 2 for .15
Spanish Onions, 4 lbs	.25
Gherkins, lb.	.10
Squash, lb	.03
Spinach	.08, 3 for .2
Pumpkins, lb	.03
Parsnips, lb	
Pickling Onions, lb	.05
Beets	2 bunches for .05
Onions, lb	.03
Turnips, lb	.03 and .05
Green Onions, per bunch	.05
Rutabagas, per lb	.03
Hothouse Cucumbers, each	.10
Potatoes—	
Local Gems	14 lbs for .25
Local Burbanks	12 lbs for .25
Ashcroft Gems	10 lbs for .25
California Sweets	4 lbs. for .25
Local	10 lbs. for .25
Fish	
Smoked Red Salmon	.35
Soles, 2 lbs.	.30
Red Salmon, lb	.15 to .35
Local Cured Black Cod	.25
Large Eastern Kippers, lb.	.20
Local Kippers, 3 lbs.	.25
Fresh Cod	.15
Ladysmith Oysters, half pint	.25
Salt Cod	.20
Digby Chix, box	.30
Haddies, lb	.20 to .25
Boneless Herring	.30
Smoked Cod	.20 and .25
Haddie Fillets	.25
Fresh Smelts	.25
Local Bloaters, 3 lbs	.25
Sooke Shrimps, per lb	.25
Wholesale Poultry	
Chicken, per lb.	.20
Heavy Fowl, per lb.	.23
Light Fowl, per lb.	.21
Geese, per lb	.23
Turkey—	
Grade A, per lb.	.31
Grade B, per lb	.29
Grade C, per lb.	.28
Beef	
Prime Rib Beef	.20 to .25
Loin Roast	.30 to .35
Pot Roast	.12 and .16
T-Bone Roast	.30 to .35
Round Steak	.23 to .29
Rump Roast	.23 to .29
Boiling Beef	.10
Hamburg Steak	.12½ and .15
Stew Beef (boneless)	.15
Lamb	
Shoulder	.18
Pork	
Leg	.25
Loins	.30
Shoulder	.15 to .18

TOONERVILLE FOLKS

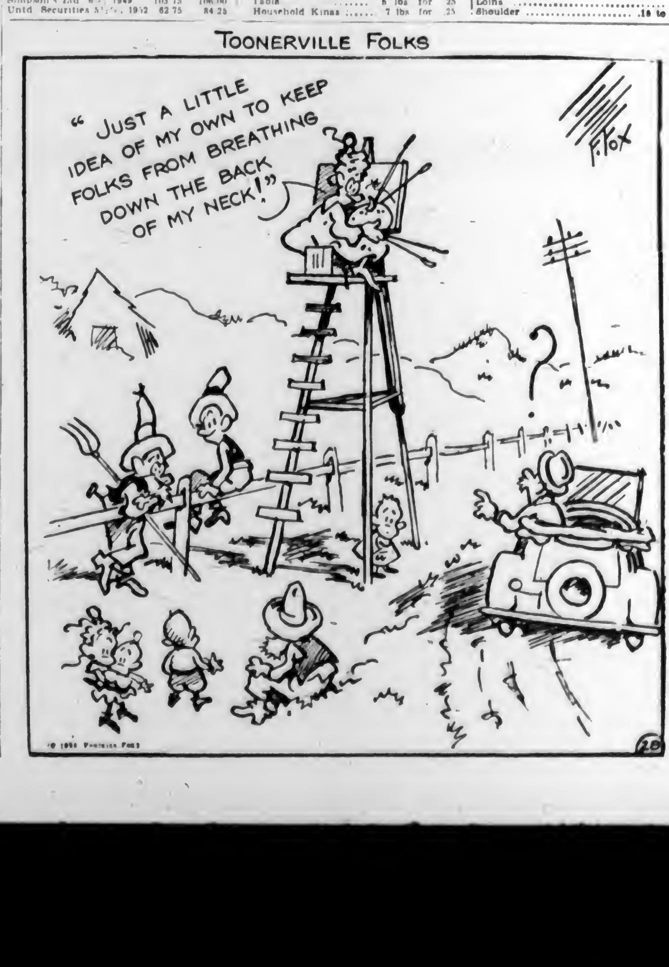

THE TUTTS . . . By Crawford Young

CIRCULATING CLOTHES By GLUYAS WILLIAMS

SAYS PROWLER TRIED TO STRANGLE HER

VANCOUVER, Oct. 27 (C.P.)—Police today were searching for a prowler who is alleged to have attempted to strangle Mrs. F. Hayes in the bedroom of her home here.

Mrs. Hayes said she was awakened by a noise in the house and, as she attempted to sit up to investigate, was seized by the throat.

She said she managed to scream for help, frightening the man away.

Fur coats of muskrat are high favorites with the college students.

Jane Dixon Says:

A PARENT WHO REQUIRES A CHILD OF SIXTEEN TO OBTAIN WORK IN TWO WEEKS, OR SUFFER THE CONSEQUENCES, IS A HEARTLESS AND IGNORANT TYRANT

Dear Unhappy Girl: How I wish I had the wisdom of the ages, so that I could guide you, so far as human guidance is possible, into the certain highway to happiness.

But there is no certain way.

It is up to each and every one of us to carry through to the best of our knowledge and our strength, accepting each hurdle as a test which, if we jump it, will land us on the right side, wiser and stronger for the effort.

Dear Miss Dixon: I'm sixteen, going on seventeen.

I stopped school about a year ago because I had to stay home so much with my younger sisters. Also, because I didn't have any clothes. My mother and father said I had to get out and get some work, and if I didn't have work in two weeks, they would send me where I'd have to work and couldn't get out until I was twenty-one.

Dad says I'm lazy, but that's not so, because I have been watching after babies ever since I was eight years old. And I clean the house every day of my life.

CHILDREN NEVER HAD NEW CLOTHES

Tell me, do you think it right for me to go to work at my age and bring all the money to my parents when my father is making enough for us to live on?

Our parents never buy us children any clothes. We have been wearing other people's old clothes all our lives.

I haven't any boy or girl friends, because of my mother and dad. They find something wrong with everybody who wants to be my friend. People that know me seem to like me, but they won't come to see me because of my mother finding fault with them and their friends. Please tell me what you would do if you were in my place?—An Unhappy Girl.

Answer: Frankly, I don't know what I would do were I in your place, for the reason that it has been some time since I was sixteen; and that my mother, far from ordering me to go out and get work, ordered me to stay home and look to the domestic graces. Not, however, until I had graduated from college.

It was necessary to disobey her orders for me to become a newspaper writer and an earner, but eventually she forgave me.

A parent who requires a child of sixteen to obtain work within two weeks in these days of job scarcity, is a heartless and an ignorant tyrant, and should be restrained by the Children's Society.

THE GIRL ISN'T LAZY

A sixteen-year-old who has taken care of her younger sisters and cleaned the house every day since she was eight, is not a lazy girl.

What has her mother being doing while the child is doing mother's work.

There are, even today, when the abolition of slavery is an issue only in the aboriginal places of hte earth, parents who assume that the accident of birth established them as a master of slaves.

What I mean is, that because you happen to be the daughter of your parents does not give them the right to use you as a source of income and as a servant.

Now then, Unhappy Girl, we come back to the question: What would I do about it?

Try to find that job your parents demand. Go to the most influential man or woman in your town. Tell them the circumstances. They will help you, and if they have the humanity that is the only pedestal upon which influence should stand, they will advise you in the way that will bring you on the road to happiness.

Don't be afraid to tell the facts as they exist. Be as frank with those from whom you seek employment as you have been with me. If you don't get a good job on the heels of the truth, as I believe you've told it to me, there is something wrong with human hearts, and that I can not believe.

Don't worry too much about your friends and the attitude of your parents towards sociability. Good friends who care for you will stand by. The others don't matter. You are so young. You'll establish your own social circle when you have started on your way toward your real goal, which is not the one your self-serving parents have fixed for you. I am assuming, of course, that you have given me the true facts of your home condition, and I have written this answer because your plea to me breathed a definite note of sincerity.

(Copyright, 1936, by The Bell Syndicate, Inc.)

APPLE MARY By Martha Orr

TODDY *All for the Best* By George Marcoux

POPEYE By Segar

NAPOLEON AND UNCLE ELBY By Clifford McBride

POP *Pop's Reputation's at Stake* By J Millar Watt

TILLIE THE TOILER *Facing Bare Facts* By Westover

DIXIE DUGAN *Fair Enough!* By J P McEvoy and J H Striebel

Business and Professional Directory, Want Ads

The Daily Colonist

RATES FOR CLASSIFIED OR WANT ADVERTISEMENTS

One and one-half cents a word each insertion; nine cents a word a week, with a minimum of ten words, cash with order. No advertisement accepted for less than twenty-five cents.

Death and Funeral Notices, $1.50, first insertion; $1.00 for each additional insertion. Marriages, Cards of Thanks and In Memoriam Notices, $1.50 per insertion.

Birth Notices, $1.00 per insertion.

Business or Professional Cards of two lines or under, $2.50 per month. Additional space at $1.25 per line per month.

Advertisers who desire may have replies addressed to a box at The Colonist and forwarded to their private address. A charge of ten cents is made for mailing replies. In this case add three words ("Box ..., Colonist") to the count for the number of words.

Out-of-town readers of our advertisements ask advertisers to give address as well as phone numbers, as it is not always possible to communicate through the phone.

Any claim for rebate on account of errors or omissions must be made within thirty days from the date of the same, otherwise the claim will not be allowed.

The Colonist will not be responsible for more than one incorrect insertion of any advertisement ordered for more than one issue.

The Colonist service is available every day from 9 a.m. to 10 p.m., excepting Sunday. Just call Empire 4114.

To insure insertion, Classified Ads should reach The Colonist before 10 p.m. on the day previous to publication.

Classified Ads for The Sunday Colonist will be accepted up to 10 p.m. on Saturdays.

CLASSIFICATIONS

Acreage for Rent	83
Acreage for Sale	82
Acreage Wanted	24
Autos for Hire	66
Automobiles	65
Births	1
Bicycles and Motorcycles	40K
Boats and Launches	27
Building Material	40A
Business Directory	33
Business Opportunities	75
Cards of Thanks	4
Church Notices	9
Clothing, Furs, Shoes, Etc.	40B
Coming Events	10
Dancing	25
Deaths	2
Dressmaking	28
Educational	23
Farms for Rent	86
Farms for Sale	85
Farms Wanted	87
Flats and Apartments to Rent	52
Flats and Apartments Wanted	54
For Sale—Miscellaneous	40
Furniture	40D
Fuel	40C
Funeral Directors	3
Furnished Houses for Rent	55A
Furnished Rooms for Rent	49A
Furnished Rooms Wanted	50A
Hairdressers and Beauty Specialists	21A
Halls to Rent	36
Hotels	43
Housekeeping Rooms to Rent	91
Housekeeping Rooms Wanted	92
Houses for Sale	79
In Memoriam	9
Lost and Found	29
Machinery	64
Market Specials	35
Marriages	2
Miscellaneous	37
Money to Loan	31
Monumental Works	9
Music	24
Musical Instruments	40E
Nursery Stock, Plants, Etc.	40H
Nursing and Convalescent Homes	20
Personal	21
Professional Directory	34
Property for Sale	80
Property Wanted	81
Poultry and Livestock	42
Radio	40F
Room and Board	47
Room and Board Wanted	48
Situations Wanted—Female	19
Situations Wanted—Male	17
Stoves, Ranges, Furnaces	40L
Summer Resorts	71
Teachers Wanted	15
Timber	74
To Exchange—Real Estate	79
To Rent—Miscellaneous	38
Unfurnished Houses to Rent	55B
Unfurnished Rooms Wanted	50B
Wanted—Female Help	14
Wanted—Male Help	13
Wanted—Miscellaneous	41
Wanted to Borrow	22
Wanted to Buy—Houses	79
Wanted to Rent—Houses, Unfurnished	57B
Wanted to Rent—Miscellaneous	39
Will Trade	32
Wood	33

2 DEATHS

RUSSELL—On October 27, 1936, at 825 Vancouver Street, George Samuel Russell, in his eightieth year, born in Bedeque, Prince Edward Island, and had been a resident of Victoria for the past fifty-two years.
Funeral services in Hayward's B.C. Funeral Chapel on Thursday, at 2.30 p.m., under the auspices of the Masonic Lodge, after which the remains will be forwarded to Seattle for cremation.

WALKER—On Saturday, October 24, at the Royal Jubilee Hospital, James Walker, aged seventy-three years, of 2324 Florence Street. The late Mr. Walker was born in England and had been a resident of this city for the past sixteen years. He is mourned by two sons, Charles Hubert, with whom he resided, and John P., of Perndale Road, Gordon Head, also six grandchildren.
The funeral will take place on Wednesday afternoon from McCall Bros.' Funeral Home, at 2 o'clock. Rev. E. F. Church will conduct the service, after which interment will be made in Royal Oak Burial Park.

COLEY—At St. Joseph's Hospital on Sunday morning, October 24, 1936, Mary Coley, widow of Edward Coley, of 778 Market Street, born in Steeple Aston, Oxfordshire, England. The late Mrs. Coley had been long a resident of Victoria and an adherent of St. John's Anglican Church. She leaves in sorrow a son, Frank, at the family residence, a daughter, Annie R., of Nanaimo, two granddaughters and one great-grandson.
The funeral will be held from Hayward's B.C. Funeral Chapel on Wednesday, October 28, at 2:15 p.m., Rev. Canon F. A. P. Chadwick officiating. Interment in the family plot in Ross Bay Cemetery.

CAMBREY—On Friday, October 23, at Winnipeg, Man., Sarah Ann Cambrey, aged fifty years, wife of James Cambrey, of Reynolds Street, Lake Hill. The late Mrs. Cambrey was born in Nottingham, England, and had resided here for twenty-four years. She is survived by her husband, three sons and one daughter, James, George, John, and Mrs. R. Winterburn, all of this city, also her mother and three sisters and a brother in England.
The funeral will take place on Wednesday afternoon, at 3 o'clock, from McCall Bros.' Funeral Home. Rev. O. L. Jull will conduct the service, after which interment will be made in Colwood Burial Park.

STEWART—The death occurred this morning of Alexander Stewart, aged eighty-six years, born in Glasgow, Scotland, and a resident of this city for the last forty-nine years. The late Mr. Stewart was a pioneer iron moulder of British Columbia. He landed in Vancouver three months after the disastrous fire there in June, 1886. The deceased is survived by one daughter, and seven sons, Mrs. A. E. Norris, William, Stanley and Robert Stewart, all of Seattle; James Stewart, of Cranbrook, B.C.; Jack Stewart, of North Vancouver; Hugh and Alex Stewart, of Esquimalt, B.C. There also survive one brother, Mr. James Stewart, of Meares Street, Victoria, and sixteen grandchildren and seven great-grandchildren.
Funeral services will be conducted on Thursday, October 29, 1936, in the chapel of the Sands Mortuary, Ltd., at 2 o'clock. Rev. T. H. McAllister will officiate and the remains will be laid at rest in the family plot in Ross Bay Cemetery.

POUND—On Saturday, October 24, there passed away suddenly, at his home, 3048 Washington Avenue, Edward James Pound, aged seventy-five years, born near St. Thomas, Ont., and a resident of this city for the past eight years. There survive his widow, at the family residence; five stepchildren, Mrs. Christina Logan, of Bounty, Sask.; Charles Ogilvie, of Ardath, Sask.; Mrs. Harry Meddock, of Vancouver; Norman Ogilvie, of Hay Lake, Alta., and Mrs. G. A. Kaven, of North Battleford, Sask.; one adopted son, Nelson Pound, of Edmonton, Alta.
Funeral services will be conducted in the chapel of the Sands Mortuary, Ltd., at 2 o'clock today (Wednesday, October 28, 1936). Rev. T. H. McAllister will officiate and the remains will be laid at rest in the Colwood Burial Park. No flowers, by request.
(Edmonton, Alta., papers please copy.)

2 DEATHS (Continued)

BEEK—At her residence, 3219 West King Avenue, Vancouver, on October 26, 1936, Mary Alma, beloved wife of Sherling Herbert Beek, aged thirty-two years; born in Manitoba. She leaves to mourn her loss, besides her husband, one son, Graham; one daughter, Betty Louise; her father, J. W. Graham, of Victoria, and two sisters, Miss Lillien and Miss Betty, both in Victoria.
Funeral services will be held in Hayward's B.C. Funeral Chapel on Wednesday, at 2.30 p.m. Interment in the family plot in Royal Oak Burial Park.

CLARK—On October 24, at Nelson, B.C., the death occurred suddenly of Major John William Clark, late of 1925 Hollywood Crescent, Victoria. The late Mr. Clark was born in Bristol, England, and came to Canada twenty-five years ago. For the past three years Mr. Clark has been official trustee for Doukhobor schools. He leaves to survive him his loving wife at the family residence; two sons, Lewis J. and Kenneth G., both of Victoria; one brother, Captain Frank Clark, of Kamloops, and two brothers and four sisters in England.
Funeral services will be conducted today (Wednesday, October 28), at 2:15 o'clock, at the chapel of Sands Mortuary, Ltd. Rev. E. F. Church will officiate and the remains will be laid at rest in the Colwood Burial Park.

4 CARD OF THANKS

Mr. and Mrs. Stanley Flitcroft wish to extend their heartfelt thanks to the many sincere friends for their kind words of sympathy and floral tributes which they received during their recent sad bereavement.

6 FUNERAL DIRECTORS

Distinctive Funeral Service in Our New Mortuary at Moderate Cost
Experienced Lady Attendant
SANDS MORTUARY LTD.
Phones E 7511, G 2530 — 1802 Quadra St.

HAYWARD'S B.C. FUNERAL CO., LTD.
Established 1867
734 Broughton Street, Victoria, B.C.
Phones:
Empire 3614 — Garden 7679
Garden 7682 — Empire 4065

McCALL BROS.
"The Floral Funeral Home"
Office and Chapel Cor. Johnson and Vancouver Streets
Phone Garden 2012

S. J. CURRY & SON
Funeral Directors
Cor. Quadra and Broughton Streets
Phone G 5512

THOMSON FUNERAL HOME
Established 1911
1625 Quadra St. Next First United Church
Beautiful Drawing-Room Chapel
Lady Assistant
Nowhere a Finer Service. Nowhere a Fairer Price
Phone G 2612. Day or Night

7 FLOWERS

BALLANTYNE BROS., LIMITED
1211 Douglas Street — Phone G 2421
We Telegraph Flowers
CUT FLOWERS AND DESIGNS

A. J. WOODWARD & SONS, LTD., established 1892. Designs, bouquets, flowers, anywhere, any time. Store: G 5614. Night, G 8298.

ANY FLORAL DESIGNS at lowest prices. Pollock Bros., 1219 Douglas St. G 5315.

BROWN'S VICTORIA NURSERIES, 212 View. Design work executed; lowest prices. We grow our flowers. G 6612, G 3521.

CALL E 0742 FOR ARTISTIC FLORAL designs. Jennings, Florists, 754 Yates.

FLOWER AND FERN SHOPPE. E 2651. 1607½ Douglas Street. F. Wiper, Prop. Ferns a specialty; sprays, designs.

THE POSY SHOP, Artistic Floral Tributes
922 Fort Street
Phone G 5422 — Night Phone G 4682

FLORAL ART SHOP
T. G. M. Custance, Mgr.
Distinctive Funeral Designs
639 Fort Street — Phone E 4812

8 MONUMENTAL WORKS

STEWART MONUMENTAL WORKS, LTD. Take No. 9 car to works. 1401 May Street. Phone G 2452.

10 COMING EVENTS

A BIG HALLOWE'EN CANADIAN OLD-time masquerade dance, Lake Hill Community Centre, Saturday, October 31, 8 to 12. Irvine's Orchestra. Cliff Moore, M.C. 50c including supper. Bus at 12. Good cash prizes for best ladies' and gent's Hallowe'en comic, national and advertising costume. Spot and serpentine dances, special prizes. A big night for everyone. Don't miss it.

AN OLD-TIME DANCE THAT WILL make you young again. A.O.F. Hall, October 28, 9.30 p.m. Everybody dress up in children's clothes. Good prizes. Favors for all. Stewart's Old-Timers; Don Galey, M.C.; 25c, refreshments, tombolas.

ANNUAL HALLOWE'EN PARTY, LAKE Hill, aid of Solarium, October 30, 8 p.m. Donations of fruit and vegetables accepted. Admission 10c.

A VICTORIA WEDNESDAY FOOTBALL Get-Together Dance, Wednesday, Oct. 28, at The Palais, 9 to 1. Len Acre's orchestra. Cash prizes. Admission 25c.

COLWOOD HALL, TUESDAY, NOVEMber 3, annual poppy dance, Collegians Orchestra, auspices Prince Edward Branch Canadian Legion. Admission 50c, 9-1 a.m., supper. Waltz contest, etc. exhibition dances by Sonia Slavina.

DANCE AT THE CRYSTAL GARDEN, Wednesday, October 28, and every Wednesday. Zala's orchestra. Admission 25 cents.

HALLOWE'EN MASQUERADE, ST. ANdrew's and Caledonian Society, A.O.F. Hall, Thursday, November 5, 9 to 1. Prizes for best comic, advertising and national costumes, good music; 25c.

LUXTON, WEDNESDAY NIGHT. HAVE you ever tried the old-time dances? Modern dances are sissy affairs compared. Come on out and enjoy yourself to Shorty Bowers' music. Dancing 9 to 1. Admission 25c, supper included.

NEW PROGRESSIVE WHIST DRIVE TO-night, 8.45, 1230 Government. Prizes: Two $4, two $2, two $1, specials and tombola.

OH! IT'S GOING TO BE A BIG SENSAtion. S.L.A.A. Hall, Shawnigan Lake, Friday, October 30, 1936, Hallowe'en frolic and spook dance. Come and dance amidst spookie surroundings. Balloons, confetti, streamers, serpentine, lanterns, witches, pumpkins, black cats. Gus Micheaux's five-piece orchestra. Tickets 50c (including supper). Dancing 9 p.m. till 2 a.m. If you enjoyed our carnival and frolic, don't miss this.

OLD-TIME DANCE, AUSPICES OF VICtoria Liberal Association, Saturday, October 31, 9 to 12, Foresters' Hall, Stuart's Orchestra. Admission 25c.

OLD-TIME DANCE, 414 SKINNER Street, Saturday, 8.30 to 12, Scafe's Orchestra, Scotty McKenzie, M.C. Take No. 5 car, refreshments, 25c.

RUMMAGE SALE, WEDNESDAY, 8 o'clock, Johnston Street, next Shotbolt's.

SOCIAL CREDIT WHIST DRIVE, FRIday, October 30, Women's Institute, Fort St. Good prizes, refreshments, 25c.

VANCOUVER DICKENS PLAYERS, Cridge Memorial Hall, Wednesday, November 4. Tickets 25c, at Marionette Library.

WEEKLY 500, WARD 2, SAANICH LIBerals, Thursday, 8 p.m., Grist's Hall, Douglas Street. Liberals and friends invited.

WEDNESDAY, OCTOBER 28, MAROONS basketball dance, C.C.F. Hall, Fort Street, Jack Carter's Orchestra. Dancing 8-1. Admission 25c.

13 WANTED—MALE HELP

DAY-NIGHT COURSES AND A PROVEN Combination Home Study Course, with shop training, are offered by Hemphill Diesel Schools. Write for free "March of Diesel" and proof that Hemphill training pays. W. McAllister, 625 Yates St., or phone E 4041, E 2253.

DIESEL-GAS MOTOR VEHICLE ENgines. International Correspondence Schools (Canadian), Ltd., 707 Yates Street. John Wood, agent.

DIESEL ENGINEERING, RADIO, TELEvision. National Schools, 150 Government, Victoria. G 5057.

HELP FOR BARN WORK. MUST BE good milker. Dobbs, Gordon Head Road.

WANTED—AN OLD ESTABLISHED BRITish Life Insurance Company has an attractive opening for a live insurance man. Address Box 2211, Colonist.

3 GOOD CANVASSERS; 40% GUARANteed; sure sellers. Box 2096, Colonist.

13 WANTED—MALE HELP (Continued)

13B WANTED WITH INVESTMENT

YOUNG SALESMAN WITH ADVERTISING EXPERIENCE WANTED TO SHARE IN EXCLUSIVE FRANCHISE FOR VANCOUVER ISLAND WITH INTERNATIONAL CONNECTIONS.
Apply
G. H. SOUTHWELL
Douglas Hotel — Victoria

14 WANTED—FEMALE HELP

FREE MARCELING THIS WEEK, MORNings only. Inquire specials in permanents. Victoria Hairdressing School, 114 Woolworth Bldg. E 2641.

GIRL, FOR GENERAL HOUSEWORK, 1 to 8; Gorge district; $10. Phone E 0282.

HELP FOR HOUSEWORK FOR TWO weeks. Particulars to Box 2214, Colonist.

HOUSEKEEPER AND PRACTICAL nurse, to adult family; city or country. Box 2117, Colonist.

LEARN HAIRDRESSING
ENROLL NOW FOR SPRING GRADUATION
Individual Instruction — Easy Terms
Call or Write
MOLER HAIRDRESSING SCHOOL
303 W. Hastings St., Vancouver
For Information Apply Room 209
1104 Douglas St.

GIRLS WANTED
LEARN hairdressing. Practical training under expert supervision. Only school in Victoria. Permanents, finger waves, marcels, trims, etc. Suite 114 Woolworth Bldg.

WANTED—YOUNG WIDOW ON RELIEF to take rooms in return for services, home. Box 2164, Colonist.

WANTED—EXPERIENCED COOK-GENeral. Apply Box 2232, Colonist.

16 AGENTS WANTED

AGENTS WANTED TO SECURE CHRISTmas orders for popular-priced line of childrens' and general publications. Liberal commission and bonus, minimum guarantee of $2.50 per day. Do not delay, write for free sample outfit. Dept. D, Box 32, Toronto A.

AGENTS AND TRAVELERS WANTED throughout Dominion, to sell marvelous merchandise, retail and wholesale; retail price 25c; 100 per cent commission and more. Further information write 4422 Papineau, Montreal.

CHRISTMAS CARDS OF CHARACTER. Sample albums now ready. Diggon-Hibben, Ltd., 1210 Government Street.

17 SITUATIONS WANTED—MALE

A. J. GREGG — HOUSE WINDOWS cleaned, outside, 6c each. G 5022.

CHAUFFEUR, GARDENER, FIRST-CLASS references, can supply full dress uniform, abstainer, drive any model car, knows city and country well; will go any place in Canada. Box 2201, Colonist.

ROCKWORK, EXCAVATING, DITCHing walls, all-steel outfit, stumps. G 4496.

RESHINGLING PROMPTLY AND PROPerly done. Estimates free. Phone E 1624.

URGENT CARPENTERING, KALSOMINing, painting. Low charges. Phone E 4270.

17A PAINTERS AND DECORATORS

AFTER-SEASON LOW PRICES—PAPERhanging, painting, kalsomining. E 4545.

KALSOMINING, INTERIOR, EXTERIOR. Painting, roof painting specialty. Guaranteed work. E 2034 or G 1070 after 5.

PAPERHANGING, KALSOMINING, painting. Lowest prices. G 2471.

17C CARPENTERS AND CONTRACTORS

ALTERATIONS, HOUSERAISING, CONcrete work, repairs. O'Regan. G 7662, G 2259.

LOOK—LET US ENCLOSE THAT COLD veranda. Save on fuel and be comfortable. Phone E 7592. Building and alterations.

17E GARDENERS

TOPPING AND FALLING DANGEROUS trees by reliable party. Dawson, G 4550.

WEATHER STRIPPING

PEACE METAL WEATHER STRIPS FOR draughty windows and doors; saves fuel. B. T. Leigh. E 9665.

18 SITUATIONS WANTED—FEMALE

EXPERIENCED GIRL WANTS WORK cooking and serving dinners, etc. E 1516.

HOUSEKEEPING POSITION, WIDOWER or bachelor preferred or companion help. Box 2212, Colonist.

HOUSEWORK EVERY DAY EXCEPT Sunday, cooking, etc. Phone G 1522.

HOUSEWORK WANTED BY HOUR OR day. Phone Miss Kelly, E 2572.

JAPANESE GIRL WANTS HOUSEWORK by day or hour. Phone G 7301.

REFINED, TRUSTWORTHY YOUNG woman desires housekeeping position for widower or bachelor, city. Box 2226, Colonist.

SALESLADY, TEN YEARS' DEPARTmental store experience, part or full time. References. Box 2185, Colonist.

WORK BY HOUR, DAY OR WEEK. Room 67 at G 0029.

20 NURSING AND CONVALESCENT HOME

LEBANON NURSING HOME, 1270 YATES Street. Chronic and convalescent patients. Home for the aged.

21 PERSONAL

A READING BY MME. MOBIUS, NOTED palmist, phrenologist and psychic, is based on satisfaction or no charge. All affairs of life, accurate, scientific. Studio: Balmoral Hotel, 1109 Douglas St.

AVOID THE UNCERTAINTY—SEE THE tested proof before having your next permanent. Bert Wauda Hairdressing. Phone E 4023. 709 Fort Street.

ALL SOOKE CRABS AND SHRIMPS fresh daily
SEA FOODS
632 Yates — Phone E 6041

A MEAL LIKE BEST HOME COOKING, our customers say. Try a meal and let us convince you, too. Mayfair Cafe.

ARRIVED TODAY—A LARGE SUPPLY of deep water crabs. Askey's Fish Market, 824 Yates St. Delivery. G 7101.

DID YOU KNOW THAT YOU CAN BORrow $1.00 to $1,000.00 on your diamonds, jewelry or anything of value at PACIFIC JEWELRY & LOAN CO.
Licensed Pawnbrokers
1212 Broad (opp. Colonist) — Phone G 2724

DELICIOUS SCONES, SPLENDID TEAS; Madame Eileen, reader. Cafe adjoining Atlas Theatre.

ECZEMA, ITCH, PSORIASIS, LEG ULcers. Try Geo. Lee's Chinese Remedy. 638 Cormorant, Depart and Drug Stores.

EXCELLENT VALUES IN LADIES' hand-woven tweed overcoats made in England. Gordon Ellis, Ltd., 1107 Gov't St.

HOLLEY'S CAFE
FOR THE FINEST MEALS, home-cooked, the way you like them. All white help. 622 Fort St.

FRESH SHIPMENT OF PURE MAPLE sugar and syrup. Lilley's Confectionery. 1409 Douglas Street. Phone E 5511.

HAVE YOUR FORTUNE TOLD BY cards. Phone for appointment. Mdm. Boline. Empire 6955.

HATS CLEANED AND BLOCKED. Victoria Hat Mfg. Co., 811 Yates. E 2515.

KALSOMINING, PAINTING, PAPERhanging, in exchange for used furniture, clothing. Exchange, 660 Yates. E 5726.

MILK, FINEST GRADE "A" JERSEY, 10 qts. $1.00. Empress Dairy. E 4271.

YOUR WEDDING INVITATIONS AND ANNOUNCEMENTS
Printed in the Newest Styles
WE ARE SPECIALISTS
In All Types of Stationery for Use Before and After the Wedding
See Us
THE COLONIST
1211 Broad Street — Phone G 5241
Printing—Lithographing
Bookbinding—Engraving

DOUBLE SERVICE IN WANT ADS

You can telephone your answers as well as your classified advertisements to The Colonist. Readers are often interested in Want Advertisements that do not carry the names or addresses of advertisers, but a Colonist box number. For the accommodation of those readers who find it inconvenient to write an answer and to serve the advertiser better

We Will Take Replies to Box Numbers Over the Telephone

The Colonist service is available from 8 a.m. to 10 p.m., excepting Sundays. Phone Empire 4114

21 PERSONAL (Continued)

McLEAN'S BAKERY, TWO STORES, 1304 Douglas St. and 1052 Pandora Ave.

SAFES REPAIRED, Combinations Reset. Waites' Key Shop, 719 Fort St. E 4712.

SEE MY SAMPLES OF PERSONAL Christmas cards, $1.50 for 25. E 0619.

RUPTURE
Trusses. Guaranteed comfort, with security. Surgical Appliance Co., 742 Fort. E 3174.

21A HAIRDRESSERS AND BEAUTY SPECIALISTS

A PERMANENT FOR BLEACHED OR dyed hair is always a success at La France Beauty Salon. G 7442.

ALL-ROUND PHYSICAL CULTURE. Private lessons. C. P. Ellison. G 2976.

ATTRACTIVE PERMS, reasonable individual attention. Bobette Salon. G 9652.

BEFORE DECIDING ON YOUR PERMAnent get our August special low prices. Firth Brothers, 635 Fort Street. E2544.

DEEP . . DISTINCTIVE . . DESIRABLE
A PERMANENT WAVE BY TYRRELS, the Heirdressing Specialists in David Spencer's. Phone Empire 4141.

DON'T COME HERE IF YOU WANT AN expensive permanent, for we specialise only in the lowest-priced permanents. Also in paper curling. Hollywood Beauty Shop, 617 Fort Street (above the Nutshell). E 0432.

HEAT OR HEATERLESS PERMANENTS, in your own home. Guaranteed results at low prices. Also finger waving, marceling, etc. Betty Tucker, E 1516.

HAIRDRESSING IN YOUR HOME. EXperienced operator. Empire 7502.

VICTORIA BEAUTY PARLORS. CALL E 6515 for a good permanent. All experienced operators. 1218 Broad Street.

23 EDUCATIONAL

BUSINESS, RADIO AND PREPARATORY courses of study. Day and evening classes. Sprott-Shaw School. E 7184.

MRS. WILFRID ORD, P.T.C.L., A.T.C.M., M.R.S.T., voice and speech specialist. 1006 Cook Street. Phone Garden 5525.

24 MUSIC

ERNEST SEMPLE, VIOLIN; MRS. E. Semple, piano and theory. G 7795.

MISS MOORE, L.A.B., PIANO-VIOLIN. Newest methods. Attractive to children, adults. Low rates. E 3946. 1260 Fort.

24B VIOLIN

MR. F. J. DARIMONT, VIOLIN teacher; moderate fees. 524 Broughton Street. E 2811.

25 DANCING

ALL TYPES OF DANCING, MODERN and old-time ballroom, taught. Sonya Slavine, 635 Fort Street. E 6247.

BALLROOM AND TAP. GEORGE Rosaly. E 4654.

DOROTHY COX, M.R.A.D.—All branches, ballroom class, Saturday. E 7639.

LEARN TO DANCE! FLORENCE CLOUGH Dance Academy, 830 St. Charles. E 2776.

VIOLET FOWKES STUDIO—ALL TYPES dancing. 1112 Government St. E 2063.

29 LOST AND FOUND

FOUND—YOUNG DOG, TAWNY COLOR. Phone G 2030.

LOST—MOVING FROM 16 BOYD TO 435 Niagara, a box of "Goss" ware (China). Communicate with George J. Dyke. G 6984.

LOST—IN ESQUIMALT, WIRE-HAIRED fox terrier pup, brown and white, children's pet. Please phone G 4544.

LOST — CAIRN TERRIER, FEMALE puppy, fawn color. Phone E 2901.

LOST—SCOTTY PUP, VICINITY WINDsor Road. Finder please phone E 4455.

$5 REWARD. WILL PERSON WHO found my ring in ladies' restroom, Atlas Theatre, please return same to Box Office or phone E 3711.

31 MONEY TO LOAN

ANY REQUEST FOR A MORTGAGE APpreciated. See H. C. Holmes, Pemberton & Son, Ltd., 825 Fort Street. G 2124.

MONEY TO LOAN, IN ANY AMOUNTS, at low rate of interest; reasonable charges, quick decisions; building loans a specialty; also large amounts available to loan on business properties. P. R. Brown & Sons, Ltd., 1112 Broad St. Phone G 7171.

33 BUSINESS DIRECTORY

ACCOUNTING

BOOKKEEPING—Daily, weekly, monthly service, financial reports, audits. E 4928.

CHIMNEY SWEEP

HEARN, CLEAN SWEEP. PHONE G 2942. 3187 Rose Street.

EMBOSSED STATIONERY

PRIVATE STATIONERY EMBOSSED IN any design or color. The Colonist Commercial Printing Dept. Garden 5241.

FLOOR SURFACING

V. L. HARDWOOD FLOOR CO., 707 Johnson, reduced prices. G 7214.

WESTERN FLOOR, 454 GORGE ROAD. Old or new floors. E 8915.

INSURANCE

FIRE, AUTO INSURANCE—SEE LEE, Fraser & Co., Ltd., 1222 Broad Street.

LITHOGRAPHING

LITHOGRAPHING — LITHOGRAPHING, engraving and embossing. Nothing too large and nothing too small. Your stationery is your advance agent. The Colonist Printing & Publishing Co., Ltd.

PUBLIC STENOGRAPHER

ETHEL SEYMOUR, 207 CAMPBELL Building, Douglas Street. Phone Garden 2525. Authors' manuscripts, low end general. Strictly confidential.

RAZOR BLADES

£ STERLING MAY FALL, BUT DAYmark blades never. At better drug stores.

WINDOW GLASS

WINDOW GLASS REPLACED AT shortest notice. Auto glass replaced while you wait. Mellor Bros., Ltd., 919 Broughton Street. Phone G 5021.

WOOD AND COAL

FRESH, SCREENED, FIR HEADSAW SAWDUST
$4.50 CASH, 50 sacks (one unit), delivered in city. Lemon, Gonnason Co., Ltd. E 7141-7142.

A BARGAIN CENTRE — WOOD, ALL kinds. All best fir, guaranteed never in salt water. Special sale, one week only. One cord, $2.75; 3 cords, $7.75; inside blocks, stove length, $4 cord, 2 cords, $11.50; for furnace or cook stove. Goes twice as far as millwood. Dry millwood, $4.50 cord; dry blocks, stove length, $5 cord; dry cordwood, 1st growth, stove length, $8 cord; dry kindling, $4 cord.
Agents for YOUBOU TIMBER CO.
E 2742 — 2314 Douglas

A1 Dry Cordwood, $4.50 C.O.D. in 2-cd. lots. Fir millwood, 2 cds $4; inside $4 cd. Dry alder. Con. Wood & Coal. G 3266.

33 BUSINESS DIRECTORY (Continued)

A BARGAIN—SPLIT WOOD, SPLIT BY machine, ready for cook range; saves lot trouble and time. Also heavy bark slabwood mixed with inside blocks, dry enough for basement; from Duncan tie mills, never in water; ready to burn; goes twice as far as millwood; 12-inch especially for furnace and fireplace; regular $4, now $2.25, two for $6. Sole agent, Hillcrest and Mayo Bros. G 3018.

ALL SPECIALS—FIR MILLWOOD, $2.25; dry fir millwood, small, $2.50. Never in salt water, slabs and blocks, $3. Malahat slab, $3.75; bone-dry, $4.85. Cordwood, semi-dry, $5.75; bone-dry, $9.50. Dry cedar for furnace, etc., $1.50. Dry kindling, $2.50. All stove lengths and large cords. Coal, $8.75 ton and up. Bark, sawdust, etc. Wood sawn, 65c. Dent's, E 7958.

A BIG SALE SOOKE DRYLAND—MILLwood, never been in water, mixed with inside block, every stick guaranteed Douglas fir, easy to split; $2.85 cord, over three cords $2.75; bone-dry millwood, $3.70. Famous Fuel Company. Day or night, E 2924.

A BARGAIN SALE FOR TWO WEEKS. Up-Island dryland millwood, $2 cd., 2 cds. $3.75. All fir block and bark slabs, 12-in., never in water, $2.50 cd. Bone-dry, $2.50 cd. Sooke Dry Wood Co. E 8925.

ANOTHER BIG SALE — DRY INSIDE blocks, mixed with heavy bark slabwood from Up-Island, $3.25 cd.; 2 full cds, $9.50; never been in water. Ronald R. Hopkins Coal & Wood Co. E 7916.

A BARGAIN—SOOKE ALL-FIR SLABS, mixed inside blocks, guaranteed, 12-in., never in salt water; 1 cd. $2.75; 2 cds. $5.40. Agent for Kapoor Mills, Ltd. E 9111.

ALL FIR MILLWOOD, 2 CORDS FOR $4. Heavy slabs, 2 cords, $5.50. Inside, $4 per cord. Colwood Wood Co. G 4044.

ALL DRY CEDAR, NO KNOTS, $1.75 CD. All big blocks, for furnace, $2.00 cd. Bone-dry, $2.75. E 2125. E 3192.

ALL DRYLAND WOOD, BARK SLABS, inside blocks, dry, 1 cord $2. E 8551.

BIG 2-WEEK SALE—KILN-DRIED 12-inch small inside blocks for kitchen and kindling, easy split, no knots; reg. $5, now $4, 2 cds. $7.75. Also bark slabwood, mixed with dry inside blocks, from Duncan. Never in water, 12-inch; all fir, no cedar or hemlock, no pitch. Beats cordwood. Ready for basement. Ideal wood for furnace and fireplace. Reg. $4.25, now $2.25, 2 cds. $2.25. O.K. Fuel Co. G 0220.

BEST HEAD SAWDUST, FROM MALAhat Tie Mills, $3.50 per unit. J. E. Painter & Sons, 617 Cormorant. G 2541.

BEST MIXED MILLWOOD, $2.50 CORD; dry slabwood, dry blockwood. Lemon, Gonnason wood. G 2647.

CAMERON'S BONE-DRY KINDLING, $4 cord, c.o.d. E 4125.

CORDWOOD YOUR WIFE CAN SPLIT, semi-dry, $4.25 cord. E 7958.

FIRST growth dry, 4 ft., $4.25. Stove lengths, $10 two cds. J. Albion. E 7862.

GUARANTEED ALL DOUGLAS FIR, 2 cords $5.00. Bone-dry, $3.75 cd.; inside blocks, $4.00; thick slabs, $3.50 cord; dryland, $2.25 cord. Shawnigan Douglas Company. E 2914. Agents, Selkirk Lumber Company.

LIGHT kindling, $1; heavy kindling, $1.50 half cd.; dry stovewood $4 cd. G 2241.

WOOD SAWN, 95C CD.; SINGLE CD. 75c. E 0519. McPhee, 410 Quebec.

$2.50 CD., STOVE LENGTHS; 2 CDS., $5. Heavy slab, $2.50; inside $4. Dry slab, $2.75; all Douglas fir. G 5224.

$2.50 CD., Shawnigan, Hillcrest, Duncan Dryland Wood, all fir. G 6413.

$3.75—UP-ISLAND SLAB, 12". RODgers' Wood Co., Alpha St. G 2214.

34 PROFESSIONAL DIRECTORY

MASSAGE

SWEDISH AND REDUCING MASSAGE, steam bath. 1025 Mason. E 1762.

SWEDISH Massage, Steam Baths, Colonic irrigation. 506 Campbell Bldg. E 2721.

SWEDISH MASSEUR

SWEDISH Masseur. Treatment your home. O. H. Lowenborg. E 9989, night G 1558.

OSTEOPATHIC PHYSICIANS

DR. VERNON B. TAYLOR, REGIStered and licensed. 407-8 Belmont Building. Phone Empire 7823.

PATENT ATTORNEYS

A. W. BOYDEN, REGISTERED PATENT Attorney, 402 Union Bldg. E 6334.

A. J. GRAY, REGISTERED PATENT attorney. G 8712. 515 Pembroke.

ERNEST E. CARVER, F.P.I.C.
Registered Canada and U.S.
Patents and Trade Marks in All Countries
789 W. Pender, Vancouver. Phone Sey. 1252

36 HALLS TO RENT

HALL FOR RENT, SUNDAYS AND Wednesdays. E 6126.

37 MISCELLANEOUS

SAWS, ALL KINDS, FILED, SET, gummed, etc. Phone W. Emery, 1567 Gladstone Avenue.

FIRST IMPRESSIONS
Are Conveyed by the Style and Quality of Your Letterhead
Neat and Attractive Lettering in This All-Important Detail Is as Essential as Good Dressing in a Personal Interview
We Take Pride in Our Work
THE COLONIST
1211 Broad Street — Phone G 5241
Printing—Lithographing
Bookbinding—Engraving

38 TO RENT—MISCELLANEOUS

APARTMENT HOUSE DISTRICT STORE ON COOK STREET, CLOSE TO Fort. Suitable for any type of merchandise. Apply The Royal Trust Co., 1202 Government Street. Phone E 4126 or E 9012.

SMALL SUBURBAN STORE, HEATED, $25 per month. Apply The Royal Trust Co. E 4126.

TO RENT—A BAKER'S BRICK OVEN TO hold 250 loaves. Phone G 4015, after 8. G 2282.

39 WANTED TO RENT—MISCELLANEOUS

WANTED TO RENT—SMALL OR PART store. Box 2163, Colonist.

40 FOR SALE—MISCELLANEOUS

40A BUILDING MATERIALS

CANADIAN Western Woodworkers. Sashes, doors and general millwork. G 4012.

THE MOORE-WHITTINGTON LUMBER COMPANY LIMITED
Established 1892
LARGE STOCKS, RIGHT PRICES. Lumber, millwork, gyproc, masonite, shingles, etc.
You are cordially invited to visit our MODEL KITCHEN at Bridge and Hillside.
OUR BUSINESS IS BUILT UP BY SATISFIED CUSTOMERS

SIDNEY SPEEDY SERVICE
WHEN you figure on building a garage, let us give you a price on the material. Lumber and building materials of all kinds carried in stock.
SIDNEY LUMBER
Garden 2515 — 2112 Government St.

1 x 2 CLEAR FLOORING, K.D. SPECIAL at $27.00 per thousand. R. A. Green Lumber Co. G 7914.

40B CLOTHING, FURS, SHOES, ETC.

DRESS SUIT, SIZE 36, TALL MAN, worn once; cost $90. Price $25. G 6491.

GENT'S GREY TWEED OVERCOAT, 42, equal to new, $10.50; tuxedo suit, 40, $15. G 6029.

40D FURNITURE

A SNAPPY NEW PILLOW ARM CHESterfield set, just arrived, save $20 on this. Others just in, see them today. Heaney Stores Co.

FEW GOOD ADVERTISING BUYS—Solid oak dining set, $29; 3 walnut dining sets, $32, $42, $45; walnut finished dining suite, $39; solid fumed oak dining suite, $39. Singer drop-head sewing machine, $18.50. Singer cabinet sewing machine, $45. Singer electric sewing machine, $25; 4 solid oak buffets, $14 to $16; 3 china cabinets, $11.50, $15, $28. WILLOWS, PLOWMAN CO., "The Second-Hand Store That's Different," 705 Johnson Street (next McFarlane's drug store). Phone G 4424.

40 FOR SALE—MISCELLANEOUS (Continued)

IT WILL PAY YOU TO CONSULT US BEfore buying a Chesterfield set. Victoria Upholstery Co., 1915 Douglas St. G 7924.

40E MUSICAL INSTRUMENTS

A FINE SELECTED STOCK OF RECONditioned pianos at Fletcher Bros. Music Store, including Steinway, Heintzman, Gerhard Heintzman and Willis. Convenient terms.

CLOSE OUTS—B FLAT CORNETS, REGular $21.50; special $8.95. Hawaiian or Spanish guitars from $7.50. Fletcher Bros. (Vic.), Ltd.

CONN C MELODY SAXOPHONE, SPEcial $29.50. George Music Store, Pandora Avenue.

FOR SALE—GERMAN 'CELLO, GENUine Antonius Straduerins. Phone E 0754.

FOR SALE, CONN E FLAT ALTO SAXOphone, cheap. Phone E 8257.

Guitar, $5; B Flat Saxophone, $15; Snare drum, $5. Hickline's, 709 Johnson.

PIANO, IN EXCELLENT CONDITION, with bench, $150 or what offers. Box 293, Colonist.

SPECIALS — GERMAN-SYTLE ACCORdions, from $4.50. Guitars from $7.50. Chromatic harmonicas from $1.60 to $5.00. See the most complete stock of musical instruments in the city. Fletcher Bros. (Victoria), Ltd.

"THE BAY" HAS PIANOS AT BARGAIN PRICES

Henry Herbert	$139
Williams	$178
Dominion	$159
Gourlay	$175
Willis	$225
Heintzman	$225

You may purchase one of these special values for as low as $10 cash; balance arranged.
—Third Floor, Hudson's Bay Company.

WILLIS PIANOS at prices and terms to suit. Largest selection in Victoria of new and used pianos. See us before buying.
WILLIS PIANOS, LTD.
720 Fort Street

40F RADIO

A GOOD USED RADIO—IN FIRST-class condition for immediate sale. Apply Crowther Bros., 654 Yates Street.

E 6614 FOR SCIENTIFIC RADIO REpairs. F. W. Rose, 714 Cormorant St.

FOR THE BEST RADIO SERVICE SEE H. D. MAINWARING & CO.
722 Fort St. — Phone G 7821

MAC'S
RADIO AND DELIVERY SERVICE
Empire 8225
ROGERS 5-TUBE TABLE MODEL, $24.50.
Authorized General Electric Radio Dealers
Trades — Terms

USED ELECTRIC RADIOS FROM $14.50. Easy terms. MacDonald Elec. E 1171.

3 ROGERS RADIOS, COMPLETE WITH speakers. Each, $7.50. 1 Radiola "17," 1 Radiola "32," 1 Radiola "60," 1 Atwater Kent, 1 Stewart-Warner, 1 King complete with speaker. Delivered to your home free. Each, $9.50. 1 Cottage Piano, $39.50.
—Third Floor, Hudson's Bay Company.

2 ONLY, 2-VOLT 6-TUBE GENERAL Electric battery sets, complete with batteries, only $26.75. At Aaronson's, 1326 Government Street, corner Johnson.

1937 RADIOS FOR HIRE BY WEEK OR month. Aaronson's Cut-Rate Store, 1329 Gov't St. G 4732.

40G OFFICE AND STORE EQUIPMENT

NEW NINE-DRAWER OFFICE OR study desk. Century Arts Shop, 744 Fort. E 2225.

40H NURSERY STOCK, PLANTS, ETC.

FORGETMENOT, POLYANTHUS, GEUM, wallflower, daisy, 25 cents dozen. Cabbage, 50 cents 100. J. Bosher, East Road, Sidney, B.C.

FALL PLANTING PAYS—WE ARE NOW shipping. Get your order in as soon as possible. LAYRITZ NURSERIES, LTD., 750 Fort Street. Phone G 2722.

STRAWBERRY RUNNER, BRITISH SOVereign; raspberry canes (Cuthbert), for Fall planting. Hansen, Halliburton Road, Royal Oak. Phone Colquitz 24Y.

STRAWBERRY PLANTS, BRITISH SOVereign. S. Vantreight, Royal Oak. Phone Colquitz 24W.

40K BICYCLES AND MOTORCYCLES

BOYS C.C.M. BICYCLE IN GOOD CONdition for sale. Phone E 4455.

C.C.M. BICYCLES, $12.90 TO $27.50. Bicycles repaired. We also buy old bicycles and parts. Aaronson's Cut-Rate Store, 1329 Gov't St. G 4732.

FOR BICYCLES, JOYCYCLES, SIDEwalk cyclets, streamline tricycles, wagons, accessories and expert repairs for such, see Harris' Bicycle Store, 738 Fort St., next to Ray's Market.

LIGHTWEIGHT TRIUMPH FOR SALE, bargain. Apply Cameron Motor Co., 1128 Vancouver.

SEE OUR BOOTH NO. 48 AT THE Winter Fair. New models in joycycles, wagons, bicycles, etc., on display. Your inspection invited. Robinson's, 1320 Broad Street, opposite Colonist.

40L STOVES AND RANGES

A NUMBER OF LARGE-SIZED KITCHEN ranges, in exceptionally good condition, now in stock. McDowell & Mann, 1000 Douglas Street. Phone E 4129.

ALL-CAST RADIATOR PIPELESS FURnace, installed, complete, $79.00. B.C. Hardware, 719 Fort.

ALBION FRANKLIN HEATERS, $12 AND $14; circulating heaters, $16 and $16. Carter's Stove Store, 822 Fort St. E 2511.

FOR GOOD, NEW AND USED RANGES, boilers, furnaces and all good repairs. Southall, 801 Fort St. G 2961.

FOR SALE—ONE MOFFAT GAS RANGE, almost new. Phone E 6849.

FOR SALE—MASTER OIL BURNER, IN perfect condition, $12. G 4692.

"GOOD CHEER" CIRCULATING HEATer, like new. G 7280.

SPECIAL—WESTINGHOUSE ELECTRIC Range, four burners, fully automatic, with clock. Clearing at $84.50. Easy terms arranged. Third Floor, Hudson's Bay Company.

USED VECTO CIRCULATING HEATER with 8" Imperial oil burner in perfect condition, heat two to five rooms, $65 installed. Terms arranged. On demonstration at Coast Hardware, 1418 Douglas Street.

40X MISCELLANEOUS

AN Assortment of Handbags for Street, evening wear, $1.00 up. McMartin's Leather Goods, 716 Yates, 811 Government.

ALL MAKES SEWING MACHINES REpaired, needles, parts. Taylor & Co., 726½ Fort.

ALL SCREENED BLACK SOIL. NO weeds. $4.50 load. Manure. G 4210.

BELTING AND PULLEYS, BEARINGS, shafting, babbitt, etc. Prices reasonable. Capital Iron & Metals, Ltd., 1822 Store Street, Victoria, B.C.

BOAT COVERS, LAUNCH HOODS, TARpaulins made to order. F. Jeune & Bro., Ltd., 570 Johnson St. G 4632.

BLACK SOIL, DOUBLE LOAD, $4.50. Old manure and rock. G 3466.

BARRELS, EMPTY LIQUOR, 10-GALLON. Wilkinson cor. Gorge and Washington.

B-H ENGLISH PAINTS AND MURESCO. Hickman-Tye Hardware Co. Ltd. G 8137.

CALL US FOR FREE ESTIMATES ON repairs to all makes of electric washers. No obligation. Phone G 7511.

CASH'S BROKERAGE—WE FIND WHAT you want, sell what you don't need. Cars, bikes, radios, etc. 734 Middleton. G 6958.

CLAY, SOIL, CINDERS, ROCKS, SAND, gravel, manure. $3 delivered. G 5564.

CAPITOL MATTRESS FACTORY. RENovating specialists. 720 Pissard. E 0532.

DO NOT TREAT YOUR PRINTING AS JUST ANOTHER EXPENSE
EVERY piece of printed matter that leaves your office carries a message. Emphasize that message by the use of quality printing.
THE COLONIST
1211 Broad Street — Phone G 5241
Printing—Lithographing
Bookbinding—Engraving

EMBOSS YOUR ADDRESS ON YOUR personal stationery, at home, with a Diggon-Hibben hand embosser, only $3.75.

40 FOR SALE—MISCELLANEOUS (Continued)

ELECTRIC WIRING AND REPAIRS. Royal vacuum cleaner, like new, $15.00. Electric fixtures at lowest prices, new designs. Bridge lamps, $2.95. H. D. Mainwaring, 722 Fort. Phone G 7821.

EXPERT CHINA AND GLASS RIVETting. Antique china restored. W. Dickinson, Suite 20, 839 Courtney. G 0039.

ENGLISH PRAM FOR SALE, $15. Terms to responsible party. E 2743.

FOR SALE BY TENDER—1,600 FEET OF pipe, from 1½-in. to 3-in.; 9,000 sq. ft. of glass and 3 section boilers. 2675 Richmond, corner of Kings.

FOUR ELECTRIC SEWING MACHINES (used), sacrifice prices. Taylor & Co., 726½ Fort.

FOR SALE—NEW DOWN COMFORTER, cost $40. What offers? E 4829.

GET YOUR SUPPLY OF STAPLES NOW at our clean-out price. Regular $2.50 box for $2.00. Bostitch Sales and Service, 811 Fort. E 5361.

MURESCO WILL NOT RUB OFF, WILL not fade, is easy to use. Harte-Andrews Paints Ltd., 711 View St. G 4712.

MEN'S WINTER UNDERWEAR COSTS less at Pritchard's, 1227 Government.

MANURE FOR SALE, $3.50 PER LOAD. Phone E 2257.

NEW LOW PRICES ON G.E. EDISON Mazda lamps 25, 40 and 60 watt, 20c; 100 watt, 30c; 150 watt, 45c. When you buy Edison Mazda you buy the best. Murphy Electric Co., Ltd., 751 Yates Street. Telephone G 1713.

OWN YOUR OWN TYPEWRITER, PORTables, $45.00 and up. Terms arranged. Remington Rand, Ltd., 821 Gordon Street. G 6012.

OLD COW MANURE AND SOIL FOR sale, $4 per load. G 6627.

QUEENSWOOD—BLACK VIRGIN SOIL. No weeds or stones. Sidney Lumber. G 2515.

RIFLE, .22 CAL., $3.75. FIELD GLASSES, $6.75; 8-power prismatic glasses, $17.50; gents' watches, 95c; telescopes, $1.50; radio tubes, 50c; new Dunlop tires, $1.10; steel fishing rods, $1.25; microscopes, $1.75; Waltham and Elgin watches, $4.75; latest-style spectacles to fit any sight, $2.75. Aaronson's Cut-Rate Store, 1328 Gov't.

SPECIAL—SINGER ROTARY TREADLE, $25; one drophead Singer treadle, like new, $35; terms. Singer Sewing Machine Co., 726 Yates St.

SPIC-SPAN ELECTRIC CLEANER WITH attachments, almost new, $6.50. Box 2184, Colonist.

VACUUM CLEANER FOR RENT BY day or week. We deliver and collect. Phone Empire 3322.

AN ATTRACTIVE LABEL ON YOUR GOODS
WILL arrest the attention of the buying public. We execute any design or combination of colors.
See Our Samples
THE COLONIST
1211 Broad Street — Phone G 5241
Printing—Lithographing
Bookbinding—Engraving

WELD, BRAZE, SOLDER, COMPLETE tool, $3. Goddard & Co., Sidney.

41 WANTED—MISCELLANEOUS

A REPUTATION FOR PAYING HIGHest prices for rags, bottles, tools, stoves, furniture, or anything you wish to dispose of. We call anywhere any time. G 4752.

ANYTHING YOU CAN DO WITHOUT for ROTARY JUMBLE SALE. WILLOWS, PLOWMAN CO., 705 Johnson Street, who will pay biggest prices for Good USED FURNITURE.

ANTIQUE SILVER AND JEWELRY—Do not sell at scrap prices. We pay $1.00 to $7.00 an ounce. E 0942. 1214 Government, opposite Wilson's.

BOOKS WANTED FOR CASH, ALL kinds; any quantity. Book Nook, 1212 Government. E 2011.

CASH FOR OLD GOLD, SILVER
PACIFIC JEWELRY & LOAN CO.
Licensed Pawnbrokers
1212 Broad St. Opposite Colonist. G 2724

FURNITURE WANTED. G 7921.

STANDING FIR TIMBER WANTED. Give full details. Box 2236, Colonist.

WANTED—GOOD USED FURNITURE, best prices paid. Holland Bros., 722 Fort. E 0913.

WANTED BY WIDOW LADY—SMALL heater, very cheap. Box 2226, Colonist.

WANTED — KITCHEN RANGE. PHONE E 1910.

WANTED — FURNITURE, TOOLS AND men's clothing for cash. G 4913.

42 POULTRY AND LIVESTOCK

42A POULTRY AND SUPPLIES

FOR SALE — THREE BARNEVELDER cockerels, two cocks, $2 to $5. E. Jealouse, corner McRae and Shelbourne.

FOR SALE—CHICKENS CHEAP. PHONE E 6257.

LAST LEGHORN PULLETS THIS SEAson, 75c to $1.50. 1186 Union Avenue.

WANTED—YOUNG FRYING CHICKENS, Leghorn, 1½ to 2 lbs. Apply Clubhouse, Colwood Race Track.

30 LEGHORN PULLETS, $1 EACH. 3207 Shelbourne St. E 2935.

42B HORSES

BEAUTIFUL, TALL, WELL-BRED BAY mare, four years old. Wonderful jumper, good tempered and easy to handle. Goddard. McTavish Road, Sidney, B.C. Phone 58X.

42F DOGS

BOSTON TERRIER PUPPIES FOR SALE, dogs boarded. G 2252.

SINGING CANARIES, CAGES, STANDS, seeds, sands, tonics, cage covers, all supplies. Pet Shop, 1412 Douglas St. G 5721.

WIRES, SCOTTIES, SEALYHAMS, HUNTing dogs. Nitinat Kennels, Island Highway. E 4312.

42X MISCELLANEOUS

MANGELS FOR SALE, $7.50 PER TON. Arthur Adams, Lake Hill. Phone G 1338.

MANGELS, DELIVERED, $9 TON. J. Parham, R.M.D. 4, Victoria.

47 ROOM AND BOARD

A PRIVATE HOME, WITH GOOD board. Fairfield district. E 0998.

BOARD-RESIDENCE, NEAR PARLIAment Bldgs. Reasonable. 505 Gov't.

CLOSE IN — Most comfortable home, lovely district. 710 Linden. E 4827.

LADY OFFERS NICELY FURNISHED bed or bed-sitting-room, good board; reasonable. 1020 Johnson Street. G 7855.

NICE WARM ROOM WITH BOARD. Phone G 5626.

ROOM AND BOARD IN PRIVATE HOME, close in. E 2067.

ROOM FOR TOURISTS, HOT-WATER heat. E 5653. 10 minutes Oak Bay car.

ROCCABELLA — PRIVATE BOARDING house, central, reasonable. G 0020.

WELL-FURNISHED ROOM IN PRIVATE home, fifteen minutes' walk to city; steam heat, good home cooking, highly recommended. Moderate rate. Phone E 9483.

1035 OLIPHANT — HIGHLY RECOMmended home for business gentleman, well heated and every comfort. Phone E 2753.

48 ROOM AND BOARD WANTED

BOARD AND BEDROOM AND SITTING-room, unfurnished, within walking distance, by gentleman. Box 2230, Colonist.

WANTED—A CHRISTIAN HOME IN Oaklands district where a girl of twelve could be boarded. Box 2177, Colonist.

WANTED—ROOM AND BOARD FOR baby, two years old. Box 2145, Colonist.

49 ROOMS TO RENT

49A FURNISHED

THE CECIL HOTEL
BRIGHT OUTSIDE ROOMS, REASONable rates. 1222 Blanshard.

FURNISHED ROOMS OR SUITES TO rent, from $2.50 weekly up. New England Hotel, 1312 Government. G 6490.

49 ROOMS TO RENT (Continued)

THE HOTEL DOUGLAS
IS OFFERING EXTREMELY LOW RATES for transient and permanent guests. Inspection invited.

51 HOUSEKEEPING ROOMS TO RENT

BEAUTIFUL, LARGE, COMFORTABLE, sunny room, with kitchenette; close in. G 1429.

COMFORTABLE ROOMS AND KITCHENette; central; cleanliness guaranteed. 419 Ballavilla.

FURNISHED OR UNFURNISHED, HEATed, three minutes from Hudson's Bay, Whitby, 2107 Blanshard. E 5568.

51A FURNISHED

ATTRACTIVE BED-SITTING ROOMS, with kitchenette, studio lounges. Very quiet and comfortable. From $15 month. Also by day or week. 1114 Rockland Avenue. G 0024.

AT 526 MICHIGAN—HOUSEKEEPING rooms, suites. Moderate rent. E 3635.

A WARM, WELL-FURNISHED ROOM, h.w. heat; Fairfield. 1029 Pakington.

AT 722 VIEW, HOUSEKEEPING ROOM, one-half block from Spencer's. G 5889.

AT "PENRYN," 1021 Pendora — Quiet, warm, furnished housekeeping rooms.

COMFORTABLE FURNISHED, UNFURnished rooms, suites; h. and c. water, room service, kitchenette. Low rates. Devonshire House, 722 Fort St. G 0122.

COSY FOUR AND TWO-ROOM SUITES, housekeeping rooms, bedrooms. RITZ HOTEL, 710 Fort Street. G 7156.

COMFORTABLE HOUSEKEEPING ROOM, 1905 Blanshard. E 8976.

CLEAN BED-SITTING-ROOM FOR quiet person, furnace, $8. E 3465.

FURNISHED HOUSEKEEPING ROOMS, flats, cabins; $6 mo. up. 1038 Hillside.

FURNISHED HOUSEKEEPING ROOMS, clean, warm. Leland Apts. G 7915.

FURNISHED HOUSEKEEPING ROOMS, 1190 Fort Street.

HOUSEKEEPING SLEEPING ROOMS—Modern, $2.50, $3.00 a week. Yale Rooms, 711 Johnson Street. Phone G 0029.

HOUSEKEEPING ROOM, ALL CONveniences, reasonable. 1145 Rockland.

JAMES BAY (560 TORONTO) — COSY bed-sitting, kitchenette, furnace. E 4785.

TWO BRIGHT ROOMS, $10.50 MONTH each, gas included. 121 Menzies. E 2468.

920 YATES — HOUSEKEEPING AND bedrooms. Reasonable. E 3012.

53 FLATS AND APARTMENTS TO RENT

A PARTICULARLY NICE 4-ROOMED suite, fully furnished, near sea and Beacon Hill Park; open fireplace, gas, garage with an easy approach, cement floor. Rent $25 per month. Robert Grubb & Co., 312 Sayward Bldg.

A VERY COMFORTABLE BUNGALOW-type house, light floors, hot-air furnace. Close to transportation and schools. Very reasonable rental. Immediate possession. Apply The Royal Trust Company, 1202 Government St. Phone E 4126.

AILSA, 520 COOK — BEST MODERATE priced two-room furnished and unfurnished suites in Victoria; nice location; close to town; fully modern. E 0961.

AT STOBART APTS., HEART OF BUSIness and theatre district, housekeeping and sleeping; elevator; fireproof; greatly reduced rates; transients $1. G 0049. 745 Yates.

APARTMENT, FURNISHED; TWO BEDrooms, living-room; $20; near High School. 1251 Pandora. E 2848.

AT MOUNT EDWARDS, 1002 VANCOUver St., completely furnished suites; monthly or transient. E 4922 or G 4121.

A FURNISHED TWO-ROOM APARTment, with sink; phone included; $15.00. Close to High School. E 2848.

AT 919 QUEENS AVENUE—TWO FURnished rooms, clean, quiet and select, close in. Phone E 8220.

AT THE SAVOY MANSIONS — FURnished apts., quiet, central. G 6622.

ALVIN—SMALL MODERN, FURNISHED, heated apartment. 1009 Johnson St.

A FURNISHED 2-ROOM SUITE, TWIN beds, garage. 922 McClure. G 7991.

AT MONTROSE APT. HOTEL—Furnished suite with all modern conveniences.

APTS., PERMANENT, TRANSIENT, heated; reasonable. 365 Princess. G 0160.

AT OLYMPIC, 1120 MAY. COSY bright two-room furnished suites.

AT 645 DUNEDIN STREET, CLEAN bright apartments. G 7782.

BEVERLY HOTEL AND APARTMENTS
Next to Everything in Town
WE have a few vacancies, furnished or unfurnished, with or without bath. Gas, light, hot water, steam heat, fine lounge and elevator, included in price. Nicely furnished rooms by the day.
724 Yates Street — Near Douglas
JAS. A. GRIFFITH, Prop. — G 0279

BESSBOROUGH APARTMENTS, 806 McClure Street—One furnished and one unfurnished apartment containing living-room with open fireplace, two bedrooms, kitchenette, electric range and refrigerator, dinette. Apply janitor or phone E 2143 or E 2142.

BROADWAY COURT, 442 SUPERIOR ST. Unfurnished suite, southern exposure. Well heated. Walking distance. E 3022.

BRIDAL APT., VERY LOVELY, IDEAL location. 1505 Elford. E 7067.

CLEAN SUITES AND ROOMS, LIGHT included. Scott Apts. G 0259.

HARROGATE APARTMENTS, 1203 Beach Drive, Oak Bay; fully furnished, exclusive. E 8592.

JAMES BAY—2 AND 3-ROOM UNFURnished suites to rent. E 2172.

LARGE, SINGLE UNFURNISHED SUITE, private bath. 240 Linden Ave.

MARINE CHALET, OAK BAY, VICtoria's finest furnished kitchenette apartments; electric refrigeration, steam heat; near beach, car line and golf links. Winter rates now in effect. Take No. 1 street car or phone E 5531.

MANOR MANSIONS—BEAUTIFUL VIEW, sunroom, electric equipment. G 8126.

NEW DUPLEX, FULLY MODERN, LIGHT floors, fireplace, furnace, fuel elevator, tiled three-piece bathrooms de luxe, desirable kitchen with nook, four spacious sunny rooms each. Rent $22 and $18, respectively. Apply 1020 Pandora Boulevard.

ONE VACANCY, "PARK MANSIONS," 803 N. Park; large; fully furnished; private bath; moderate rental. E 5072.

OAK BAY, FURNISHED THREE ROOMS and kitchen; heated. E 0226.

"ROSEMONT MANOR," JUST COMpleted, modern, spacious, five-room unfurnished suites; well heated. 1612 Quadra. Centrally located, opp. St. John's Church. Apply Apt. 2. E 0266-E 5521.

ROCKLAND COURT, NEXT TO GOVernment House, spacious 5-room suite, south aspect, well heated, unfurnished. High situation. G 5812 or E 8885.

STOBART APTS.—HEART OF BUSINESS and theatre district, housekeeping and sleeping; elevator; fireproof; greatly reduced rates; transients $1. G 0048. 745 Yates.

THREE-ROOM UNFURNISHED FLAT, Fairfield; bathroom, laundry, lots of heat and hot water, gas range, $25. Box 2229, Colonist.

TWEEDSMUIR MANSIONS, PARK Boulevard, Victoria's newest apartments, furnished and unfurnished. Apply Suite 10, or E 4548.

WALDRON APARTMENTS—FURNISHED suite for rent. Apply 837 Burdett or phone E 2142.

600 GORGE Rd. East—Nicely furnished 2 and 3-room apts., heated, piano; 10 minutes Hudson's Bay, garage, $12 up.

55 HOUSES TO RENT

55A FURNISHED

A 3-ROOMED FURNISHED COTTAGE, warm and quiet, suitable for elderly people, $10 per month, including light and water. Carter, Cadboro Bay. E 0896.

FURNISHED MODERN FOUR-ROOM cottage near High School, furnace, cement basement. Phone E 2848.

LOVELY FIVE-ROOMED FURNISHED cottage, Cordova Bay waterfront; modern, $15 monthly. Box 2068, Colonist.

NOVEMBER 1—4 ROOMS AND KITchen, furnace, ideal location. G 7856.

OAK BAY — FURNISHED DUPLEX house for rent. Phone G 5202.

WELL-FURNISHED, WARM, SEVEN-roomed house, furnace, modern conveniences, high school, golf. $30 monthly to reliable tenants. Easy run to Victoria. Box 2238, Colonist.

AMart for Busy Readers—Property for Sale or Trade

TO OUT-OF-TOWN SUBSCRIBERS

Out-of-town subscribers who wish to answer advertisements in which only the telephone number of the advertiser is given, may mail their replies to The Colonist and The Colonist will communicate such replies to the advertiser.

55 HOUSES TO RENT
(Continued)

55B UNFURNISHED

2346 ORILLIA ST.—Five-room bungalow, furnace, garage $18.00
2323 CEDAR HILL ROAD—Four-room bungalow, good condition, garage, $17.00
1604 PEMBROKE ST.—Six rooms, garage, good garden $18.00
80 MOSS ST.—Seven rooms; newly decorated $20.00
1313 ROSLYN ROAD—Five rooms, stucco $22.50

PEMBERTON & SON, LTD.
625 Fort St. Phone G 8124

ROBERTSON ST.—2 rooms, gas range $9.50
WOODLANDS RD.—9 rooms, furnace, extra toilet, tubs $19.50
BAANICH RD.—4 rooms, garage, fireplace $9.00
MOSS ST.—7 rooms, furnace, garage, gas $25.00

A. A. MEHAREY & CO.
624 Fort Street Phone E 1187

257 COOK STREET, 2-ROOM SUITE $17.50
2623 Colquitz Avenue, 7 rooms 17.50
1054 Amphion Street, 9 rooms 20.00
1803 Jubilee Avenue, 7 rooms 27.50
64 Moss Street, 7 rooms 20.00
1189 Monterey Avenue, 8 rooms 23.50
967 Head Street, 6 rooms 40.00

COLES, HOWELL, & CO., LTD
636 View St. G 1022

HOUSES — APARTMENTS
A VERY LARGE SELECTION, FURNISHED and unfurnished. Up-to-date rental service.
HEISTERMAN, FORMAN & CO.
608 View Street Phone E 4191

DUPLEX FLAT, THREE ROOMS, KITCHENETTE, basement, hot-water heating. Garage. Walking distance to business centre. Apply 2418 Government.

EIGHT-ROOM HOUSE, TILED BATHROOM; No. 715 Cook Street; rent $40. Possession immediately. Apply 111 Union Building. Phone G 6641

FAIRFIELD—NEWLY DECORATED, 4 bedrooms, furnace, garage, $30. Owner, G 6975.

FIVE-ROOMED STUCCO BUNGALOW on Pandersat. Apply W. Edwards, 209 Manitou St., Suite "D," Cowper Block.

MODERN BUNGALOW, 4 ROOMS, FURNACE, garage; one block from bus. 2210 Shelbourne; $20. E 0135.

MODERN FIVE-ROOM HOUSE, GARAGE, $20.00 month. 1129 North Park

NEW STUCCO — FIVE ROOMS DOWN, A two up; separate bath and toilet, both tiled; also tiled sink, hardwood floors, garage in basement, etc.; nice lot overlooking water. Lease if desired
CITY BROKERAGE, 1009 Blanshard

NEW STUCCO DUPLEX, FOUR ROOMS each suite. Ready for occupation November 1. $25 and $27.50 per month.
PEMBERTON & SON, LTD.
626 Fort St. Phone G 8124

TWO ROOMS, KITCHENETTE, BATH, three rooms, furnace, bath, all on ground floor; close in; 1707 Vancouver; Balmoral Road. Adults.

TO RENT — SMALL FOUR-ROOMED house, close to city, all conveniences; cheap. Apply G 3567.

144 HOWE ST., 7 ROOMS, MODERN, furnace, garage, $20. 2122 Pentland Rd., 5 rooms, brand new, oil burning circulating heater, $27.50. 1240 Victoria Ave., 5-roomed bungalow, modern, $30.
P. R. BROWN & SONS, LTD.
1112 Broad Street Phone G 7171

1825 FERN ST.—A FINE BUNGALOW-type house, seven rooms, hot-air furnace, tiled floors, etc. Rental $30 per month. Apply The Royal Trust Company E 4136

1219 ROSLYN RD.—MODERN STUCCO bungalow, 8 rooms, easily heated; garage on lane. Apply Owner, 1122 Chapman St.

5-ROOMED MODERN HOUSE, SAWDUST fuel furnace, $14.00 month. 410 Garbally Road. E 8319.

3-ROOM DUPLEX, CLOSE IN, FURNACE; 3 large living-rooms; $25. The City Brokerage, 1009 Blanshard St. G 5023.

$18—WARM, CLEAN 7-ROOM RESIDENCE, James Bay, walking distance. E 2636

57 WANTED TO RENT—HOUSES

57A FURNISHED

WANTED—SMALL FURNISHED BUNGALOW, walking distance High School; two adults, reliable. Box 1934, Colonist.

64 MACHINERY

MACHINERY Repairs, Rec'd boiler welders, Marine Iron Works, 515 Pembroke

65 AUTOMOBILES

65A FOR SALE

AUTO ENGINES, GOOD CONDITION—Six-Ton Packard, $45; Hudson Super "6," rebored, $35. Twin-Six Packard, $40; International Two-Ton, $35. Spare parts for 1924-30 Buicks, Cadillac, Chevrolet, Chrysler, Dodge, Essex, Model "A" Ford, Hudson, Hupmobile, Jewett, Paige, Pontiac, Reo, Studebaker, Willys-Knight; also assortment truck parts; 8-ft. tires, all sizes; batteries, generators, starters.
PACIFIC AUTO WRECKING CO., LTD.
937 View Street Phone E 7531

ALL SIZES USED TIRES IN STOCK; lowest prices. Red's Service Station.

FREE TRIAL TO TEST YOUR GAS Mileage — Tillotson Carburetors give results. Try one on your car. Pays for itself with the gas it saves. Reasonably priced for all cars. CHET DOWMAN 724 JOHNSON STREET.

GOOD NEW TRAILER, $12. SHELBOURNE Station, corner Hillside E 3935.

HUPMOBILE SEDAN—A 1929 MODEL IN new car condition, having been driven only a few thousand miles. Very complete equipment includes built-in trunk, heater, seat covers, ventilating shields, etc. Your opportunity to secure a current model at a substantial saving.
Assortment of Others
DAVIS-DRAKE MOTORS, LTD
Buick and Oldsmobile Cars—G.M.C. Trucks
Victoria Duncan
Fort St. at Quadra Gov't and Kenneth Sts.

LIGHT DELIVERY TRUCK; ENCLOSED body, suitable for milk or other commercial purpose; cheap for cash. E 1642.

MODERNIZE YOUR CAR—MOST new cars now Strombergs carburator-equipped. Why don't you try one? More power, speed, smooth acceleration on much less gas. Special prices one week only.
LILLIE'S GARAGE
881 Johnson St. E 2721

PRIVATELY OWNED SMALL NASH sedan, 1926 model, good shape, $250. Apply 1147 Caledonia.

VISIT USED CAR LOT, 720 VIEW ST. (above Douglas) for bargains in used cars. 1928 Ford sedan, $175. 1926 Chrysler coupe, $145. 1926 Star sedan, $45. 1927 Ford sedan, $60. Buick sedan, $125. G 3243

WE HAVE IMMEDIATE BUYERS FOR used cars, 1926 and later. Our business is to realize cash for your car quickly. Mutual Auto Sales, 932 Johnson. G 5843.

YOU'D BE SURPRISED AT THE LOW cost to replace that broken window or windshield. Inquire now. Mutual Auto Sales. G 5843.

1930 GRAHAM SEDAN

If you have been considering changing in your old car on a good used family sedan, by all means call or phone for a demonstration in this outstanding buy. A car that is in splendid order throughout. Motor in perfect mechanical condition. Tires, upholstery and paint in excellent serviceable order. A car we can strongly recommend to our friends and customers.

TODAY'S BEST BUY
$435
THOS. PLIMLEY, LTD.
Distributors of Quality Transportation
1010 Yates St. Phone G 7191

1929 ESSEX SEDAN, FIRST-CLASS, good rubber. No reasonable offer refused. E 6032.

65 AUTOMOBILES
(Continued)

1935 PLYMOUTH SEDAN DE LUXE, condition like new. It will pay you to investigate this bargain. Equipped with many extras $875
1935 WILLYS DE LUXE SEDAN, new condition. For economy and ease of handling the Willys can't be beat $595

MASTERS MOTOR CO., LTD.
909 Yates St. Phone E 2541

1935 DODGE DE LUXE SEDAN, built-in trunk $895
1935 CHEVROLET SEDAN, first-class condition $795
1934 FORD V8 COUPE, rumble seat $545
1932 ROCKNE SEDAN, equipped with two spares and trunk rack $495
1929 NASH SEDAN, a real bargain $395
1928 OAKLAND SEDAN, first-class condition $345

Many Others Open Evenings
BEGG MOTOR CO., LTD.
865 Yates Street Phone G 1144

PRICES SMASHED TO ROCK-BOTTOM!
EVERY CAR WELL WORTH INVESTIGATING

1934 CHEVROLET MASTER COUPE $675
1934 DODGE SEDAN $645
1933 PLYMOUTH SEDAN $525
1932 FORD SEDAN $475
1930 DE SOTO SEDAN $325
1928 BUICK SEDAN $135
1925 BUICK TOURING $65

OTHERS TO CHOOSE FROM
THE MOTOR HOUSE USED CAR DEPT.
921 Yates St. Phone E 9722
Open Evenings

BIG OCTOBER CLEARANCE SALE OF USED TRUCKS

1929 CHEVROLET 1½-Ton Truck, platform body, very suitable for fuel business $195
1932 CHEVROLET 2-Ton Maple Leaf Truck, dual wheels and platform body. Guaranteed to be in first-class condition $645
1935 FORD V-8 2-Ton Truck, dual wheels and platform body. Guaranteed to be in first-class condition $895
1934 AUSTIN "10-H.P." Van. A 1 condition. Will paint any color to suit customer. Ideal for grocery, meat, milk delivery, etc. $645

All these units are in perfect mechanical condition, and we will be pleased to make minor changes in bodies to accommodate purchasers.
NATIONAL MOTOR CO., LTD.
816 Yates St. Phone G 9177

BARGAIN IN USED CARS
1924 Ford cabriolet, done 17,000 miles, beautiful shape, $75. Hupmobile de luxe sedan, almost new, cost $1,465, sell for $1,095. Chandler 4-door sedan in beautiful shape, $295. Ford de luxe sedan, with trunk, $250. Hudson sedan, rebored, $125. 1928 2-ton Federal dump, $350. 1-2-ton International, ready for the road, $126. 1 1-2-ton Chevrolet, $135. Dual pneumatic tires, trailer, $12. Used auto and truck parts at low prices, and also new accessories. Clarke's Auto Wrecking, 631 View

NEW 1937
NASH AND LAFAYETTE MODELS
Now on Display in Our Showroom
PRICED FROM $1098
SURTON & WILLIAMS MOTORS, LTD.
Nash-Lafayette Agents
1001 Blanshard St. Phone E 8416

SALE PRICES
1935 FORD DE LUXE SEDAN
With built-in trunk. This car is like new $775
1934 OLDSMOBILE DE LUXE COACH
With built-in trunk
Two spares $795
CECIL EVE MOTORS, LTD.
Yates Street at Quadra
Pontiac Cars O.M.C. Trucks

1934 CHEVROLET Value Price Saving
de Luxe Sedan $600 $545 $255
1935 AUSTIN "10" Sedan $650 $645 $205
1932 PONTIAC de Luxe Coupe $750 $545 $205

JAMPSON MOTORS 4-C Safety Used Cars
Brakes relined, steering checked, lights checked—Considerate for others. See these Safety Car Values.

OUR 43RD YEAR IN CAR BUSINESS!
Buying cars is like buying anything else. You must shop if you want good value
WE ENCOURAGE COMPARISON!
We have now seven second-hand cars ranging from $185 to $1,555, each one backed by Plimley's reputation for fair dealing and square trading.
THOMAS PLIMLEY, LTD.
Ask for Montalban G 7161

USED CARS
CHEVROLET PICKUP DELIVERY $85
CHEVROLET COUPE $90
DODGE SEDAN $110
BUICK SEDAN $150
REVERCOMB MOTORS
925 Yates St. Phone G 6421

28 CHEVROLET SEDAN—NEW TIRES, smart appearance. '29 Durant Roadster and Convertible Delivery. Fifteen popular makes to choose from. Mutual Auto Sales, 932 Johnson. G 5843

1926 CHEVROLET SEDAN, $85. 1928 Ford truck, $35, both licensed. E 5266.

65B WANTED

BEST CASH PRICE FOR YOUR CAR AT Empress Garage Trades E 7632.

WANTED
12 GOOD USED CARS
Will Pay Cash
CLARKE AUTO SALES
Opposite Hudson's Bay

WANTED — FOUR-CYLINDER CLOSED car. State best cash price. Box 2220, Colonist.

67 BOATS AND LAUNCHES

BOAT LUMBER, Best Quality Spruce 2 x 4's, $1.50 per Dozen. Box Co. G 1422

WHEN MOORING YOUR BOAT SEE US for your chain. Ship Chandlers (McQuade's), Ltd., 1214 Wharf St. E 1141

75 BUSINESS OPPORTUNITIES

"JAMES BAY"
CLOSE TO PARLIAMENT BUILDINGS. First-class boarding house, ten rooms, well furnished, showing good living. Rent $30. Furnishings and business:
ONLY $650
LEE, FRASER CO., LTD
1222 Broad St. Phone E 4723

CONFECTIONERY STORE, WITH LIVING quarters, for sale. Owner, Box 2090, Colonist.

UP-ISLAND TRANSFER BUSINESS FOR quick sale, $1,500 cash, only. Two trucks, mail and express contracts, general carlane. Purchaser can take over on November 1. Box 2169, Colonist.

WE SPECIALIZE IN SELLING BUSINESSES. Largest dealers in city. L. U. Conyers & Co., 1025 Douglas Street

$1500—COUNTRY MEAT MARKET, fully equipped with Frigidaire, butchers' blocks, scales, delivery, etc. Very low rent. Good turnover.
$500—DOWNTOWN restaurant, well furnished and equipped. Low rent. Good turnover
L. U. CONYERS & CO.
1025 Douglas Street

77 LISTINGS CANCELLED

AGENTS—PLEASE TAKE NOTICE THAT the property at 3740 Cralsmiller Ave. is off the market.

78 HOUSES FOR SALE

A FIVE-ROOM BUNGALOW, FULLY modern; large living-room with large fireplace, nice bathroom, two bedrooms, kitchen, full-size basement. Lot 50 x 196. Convenient to car and bus. Will sacrifice. Phone owner, E 4027 or E 7441

78 HOUSES FOR SALE
(Continued)

ATTRACTIVE ST. PATRICK STREET RESIDENCE
BEAUTIFULLY SITUATED on this desirable Oak Bay thoroughfare; convenient to transportation, stores, etc.
EIGHT WELL-PLANNED ROOMS
Four bedrooms, all conveniences; basement, furnace, garage. Large lot, tennis court, flowers, etc. Too large for elderly owners and prepared to dispose of at real bargain, or would rent to reliable party.
This Is Worth Investigating.
SWINERTON & CO., LIMITED
820 Broughton St.

COST $45,000. PRICE $19,000—UNFORESEEN circumstances force me to sacrifice my magnificent home, located on best part of Rockland Avenue, commanding the most wonderful view of sea and mountains to be obtained in this exclusive district. This house is situated on over half-acre of beautiful gardens. Built about five years ago, this home has five bedrooms, three bathrooms, splendid cloakroom, with extra toilet and basin; large entrance hall, living-room, dining-room, sunroom, kitchen with all modern features, including Frigidaire and butler's pantry; automatic hot-water heating. All to be sacrificed for the extremely low price of $19,000. All replies strictly confidential to owner. Phone G 2330

COUNTRY RESIDENCE, FOUR ROOMS, all conveniences, large garden, $1,000.
MOUNT TOLMIE—4 rooms, large lot, for $600 cash.
BURNSIDE ROAD—3 rooms, large lot, for $225.
JOHN GREENWOOD
Bank of Toronto Bldg.
1408 Douglas Street

COMFORTABLE FIVE-ROOM BUNGALOW, low, in city, between Gorge Road and Burnside. Two bedrooms, open fireplace, furnace, full cement basement; nice garden, with fruit trees; corner lot. Apply owner, Box 2097, Colonist.

SAANICH
EXCEPTIONALLY WELL-BUILT FIVE-room stucco bungalow, standing on large lot with fine garden. House contains two large bedrooms, good kitchen, bright dining and living-rooms with fireplace in both rooms. Garage in full cement basement. Hot-air heating. Very low taxes. Price $3,500
FOUR-ROOM HOUSE, in fine condition. Full cement basement. Low taxes. Price only $1,300
MARA, BATE & CO., LTD.
640 Fort St. Phone E 7124

FOR SALE—2 ACRES AND 3 4-ROOM bungalows, and 1 acre with 6-room semi-bungalow on waterfront, 4 miles from town. Duplex, close to town. Forty-two acres, 10 acres clear, river frontage, 11 miles from Victoria. Bargain prices. Apply 931 View Street.

FOR SALE—FIVE-ROOMED COTTAGE, recently built, with garden, some fruit trees; good water supply. Near school, P.O. and churches. Price $1,150.
Real Estate and Insurance Agent
O. WALLACE—Cowichan Station P.O.

FIVE-ROOM HOUSE IN JAMES BAY: basement, furnace, garage; clear title. G 7649

HOME BARGAIN—MORTGAGE SALE—7 rooms, newly decorated, excellent condition; basement, garage; high location; $1,100. Box 2100, Colonist

NEAT FOUR-ROOM BUNGALOW, IN Oak Bay to be sacrificed, owing to owner's ill-health, for $1,600; cash terms. Robert Grubb & Co., 312 Sayward Blds.

NEW, COSY, FIVE-ROOMED STUCCO bungalow, Oak Bay, complete in every detail. A real bargain. G 0057

FAIRFIELD—CLOSE TO DALLAS ROAD. An Extraordinary Proposition by the Owner
32 MARLBOROUGH STREET
OWNER will give half interest this choice property to the right party for a small cash consideration. Changing to a duplex. No heavy expense. Full details given at the office only. An excellent proposition.
H. O. DALBY & CO., LTD.
934 View Street, Opposite Spencer's

OWNER WILL SELL OR TRADE WELL-built house, seven rooms, two baths; in city, close to public and high schools, street car and buses. E 5633 for appointment.

QUICK CASH SALE. CHEAP — SEVEN-room house, greenhouse, garden, between Parliament Buildings and Beacon Hill Park. Reasonable offer refused. Owner leaving for California. Apply 3211 Quadra Street. Phone G 5659.

SAANICH—SIX-ROOMED BUNGALOW: three lots, modern bathroom, tiled sink, cemented basement. Taxes $31. Price $1,700. Terms or trades considered. Square Deal Realty, 1207 Douglas St. G 4521.

JAMES BAY DISTRICT
THIS ESTATE MUST BE CLOSED. Make your offer. 410 Niagara Street, nicely planned 8-roomed dwelling. Open fireplace, 3-piece bathroom, hot-air furnace, fuchsias, lawn, fruit trees.
H. O. DALBY & CO., LTD.
934 View, Opposite Spencer's

WILL SACRIFICE MY LOVELY COUNTRY eight-roomed home and one acre, with fruit trees, 3½-mile circle, easy walk from lovely lake. Hot-water heated; two splendid bathrooms and sleeping porch. Will sell for one-half cost four years ago. Phone owner, G 2330.

CARRYING CHARGES
In connection with houses are usually taken to include taxes, insurance, repairs and interest. The amount of the annual taxes bulks large, but people who have to come into the city every day often overlook the item of
TRANSPORTATION COSTS
Many such people, now considering buying homes, are tired of the addition municipalities on account of lower taxes, but do they take into account street car fares and costs in connection with driving their motors, as well as interest on their investment? Many Victoria properties on our books are located within walking distance of the city and are being offered at much lower prices than similar properties outside the city. The savings made in transportation costs and interest on investment may be found to more than overbalance the difference in taxes. See what we have to offer before deciding on your purchase of a home.
THE ROYAL TRUST COMPANY
Real Estate Department
1202 Government St. Phone E 4128

$850 CASH FOR A NEAT 2-ROOM cottage, fully furnished. Living-room, 1 bedroom, bathroom and kitchen. Lot 35 x 85, with several fruit trees. Taxes only $31. Located in city, close to car. This is a good buy.
$2350—LOCATED close to Gorge waters—5-room bungalow; living-room, dining-room, open fireplace, 2 bedrooms, 3-piece bathroom, kitchen, cement basement with furnace, garage, and hot and cold water. Nice lot with several fruit trees. This house is in perfect condition, inside and out, and is a real good buy at the above price.
$4000—2 GREENHOUSES, one 150x28 and one 150x20, planted with 5,000 Winter chrysanthemums; also a new 3-room bungalow. Living-room with open fireplace, 1 bedroom, 3-piece bathroom, kitchen and pantry. Garage. Standing on nearly ½ an acre, located in the city, close in car. A good living can be made on this property, and we can sell on terms.
E. E. HEATH
623 Yates Street E 4041

$1350—FIVE ACRES OF HIGH LAND, some cultivated; a new four-room bungalow, chicken houses for 300 birds, garage, and other outbuildings. A real start for good little ranch and just five miles from city centre.
$1250—A LARGE FOUR-ROOM BUNGALOW in Esquimalt, modern, and a real snap at this price.
$800—A DANDY LITTLE FIVE-ROOM cottage, close to High School and town; low taxes; rental terms.
$200 CASH, BALANCE AS RENT, A good six-room home in Oak Bay. Total price $2,250. Why pay rent?
GEORGE RANDALL
1303 Douglas Street Phone G 7241

$1250 CASH BUYS FURNISHED duplex, pleasant location in city. Revenue provides rent free, tax free, and 10% on your investment. Box 2175, Colonist.

79 WANTED TO BUY—HOUSES

FIVE-ROOM MODERN BUNGALOW, Fairfield or Oak Bay. Must be priced right. State number and street first instance. Will pay cash. Box 2197, Colonist.

80 PROPERTY FOR SALE

WE HAVE SEVERAL GULF ISLANDS for sale, both large and small, improved and unimproved. Sheltered harbors, sandy beaches. Beautiful, natural surroundings. Robert Grubb & Co., 312 Sayward Bldg.

80 PROPERTY FOR SALE
(Continued)

FOR SALE CHEAP—EIGHT LOTS ON Glanford Ave., Saanich. Apply Box 2234, Colonist.

$145—OAK BAY. GOOD BUILDING lot, sea view; 50 x 110; 1936 taxes paid. G 1267.

80D SAANICH

$750—GORGE DISTRICT—$750
THREE-ROOMED HOME with living-room, bedroom and kitchen; basement. Suitable for a couple.
SAANICH REALTY OFFICE
2586 Quadra St. Phone E 0001

80F UP-ISLAND

NICE PROPERTIES at and near Mill Bay. Apply Millstream Store, Mill Bay, V.I.

82 ACREAGE FOR SALE

2¾ ACRES, BEAUTIFULLY TREED, WITH fine sea view, all good land, fenced; low taxes; close in; $375, cash or terms. Box 2097, Colonist.

85 FARMS FOR SALE

GOOD DAIRY FARM FOR SALE, LOCATED in Dewdney area. Immediate entry. Good buildings. Reasonable taxes. Also other farms in Fraser Valley and Interior. For full particulars write Canadian Farm Loan Board, Victoria.

LAND ACT
NOTICE OF INTENTION TO APPLY TO LEASE LAND

IN South Saanich District of the Land Recording District of Victoria, and situate adjacent to Tod Inlet, and fronting on part of Section Eleven (11), Range (2) West, Saanich District, and more particularly described as follows: (description attached).

Take notice that H. K. Cresd, of Brentwood Bay, occupation boatman, intends to apply for a lease of the following described lands:

Commencing at a post planted at the intersection of the westerly production of the South Boundary of Lot Twelve, of Block Two, of Section Eleven, Map 1662, with High Water Mark, thence S. 62° 25' W., 150.0 feet; thence S. 27° 35' E. 20.0 feet; thence S. 62° 25' W. 66.0 feet; thence N. 27° 35' W. 60.0 feet; thence N. 62° 25' E. 59.0 feet; thence S. 27° 35' E. 20.0 feet; thence N. 62° 25' E. 80.0 feet; thence N. 27° 35' W. 7.0 feet more or less; thence N. 62° 25' E. 70.0 feet more or less to High Water Mark at its intersection with the South-Westerly production of the Northerly Boundary of Lot Twelve, thence following High Water Mark to point of commencement and containing 0.157 acres more or less.

HUGH E. CREED,
Brentwood Bay, V.I.

EXCHANGES
VANCOUVER HOME WANTED
Client has new four-room home, Oak Bay. Also five-room modern bungalow with lovely garden and trees, on large lot. Will trade for Vancouver home, five or six rooms, in Kerrisdale, Dunbar Heights or west part of city above Fifteenth Avenue.
OAK BAY HOMES
Clients having five, six and seven-room new stucco homes in Oak Bay district, best part of city, accept older homes as part payment. What have you?
ARTHUR E. HAYNES, LTD.
725 Fort Street
Sunday, or After Hours, Phone G 2330

JUST OUTSIDE CITY
Saanich Bungalow, five rooms, full cement basement, open fireplace, built-in effects, hot-water plumbing. High location. Full cement basement, furnace. Two fine lots all in garden, abundance small fruits and fruit trees. $2100
Ideal home for Prairie man. 4½ Acres and Five-Roomed Cottage, small barn, chicken house, garage, etc., about 1½ acres cultivated. Young fruit trees, berries, etc., about 2 acres timber brushed out and forming natural park. This property is quiet. $2800
Close to city in Saanich. Fine Homesites of about 4 acres, off Quadra, and not far from Braefoot $1100
—Offer Considered—
Heisterman, Forman & Co.
608 View Street

$1,900
Will purchase a four-room bungalow, stucco exterior, sitting-room has open fireplace, parquet flooring, two bedrooms and bath, kitchen, breakfast alcove; garage; close to bus line and near Monterey School.
Christopher & Swayne, Ltd.
Broad and View Sts. G 4121-G 4122

NEW HOME BARGAINS
$3,250
New seven-room up-to-the-minute semi-bungalow, hardwood floors, tile sink, built-in bath, full basement, furnace; etc. High ground. Low taxes. Good district.
$2,300
New five-room bungalow, hardwood floors, tile sink, built-in bath, etc. This is your opportunity.
A. A. Meharey & Co.
624 Fort Street Phone E 1187
Insurance, Real Estate, Stocks, Bonds

$1,200
Just off the Gorge Road, bungalow with combined living-room and dining-room, kitchen wired for electric range, two bedrooms, bathroom and separate toilet. Enclosed stairway leads to a third bedroom which has hot and cold running water installed. Full cement basement and hot air furnace. Price for quick sale cut to
$1200
Ker & Stephenson, Limited
1205 Government St. Phone G 4127

For Sale
About two acres, good soil, cleared and fenced. No stones or rock. Living-room, 16 x 24, two large bedrooms; good-sized modern kitchen; three-piece bathroom. Hot and cold water. Cement basement and pipeless furnace. Built in 1931 at cost of $2,500. Taxes, $21. Owner must sell.
Price $1500
CAMERON
INVESTMENT & SECURITIES CO., Ltd.
1201 Broad St. E 8514

$1,000 CASH
Balance monthly, buys new stucco bungalow, close to bus, car, park, beach and school, Oak Bay, ready to move into. Living-room, dining-room, reception hall, oak floors, open fire, French doors, finest of plumbing and built-in features, furnace and garage in basement; three bedrooms. Priced down to $4200. For key
H. W. MILLER & CO.
Phone G 4051: 722 Fort Street, Victoria

"Pemberton's"

NEW OAK BAY BUNGALOW
A brand new stucco bungalow, containing five large rooms. It is complete and up-to-date with electric fixtures, good-sized dining-room, hardwood floors, part cement basement, etc. This home is situated in an excellent residential section amongst good homes. The price is
$2500
(on terms) .....

COUNTRY BARGAINS
1—40 Acres, mostly timbered. Some very good land; five-roomed house and barn $750
2—5 Acres, Gordon Head. High location. City water. All cultivated $1000
3—5 Acres, 2½ cleared. Six-roomed house, plumbing, electric light, garage, fruit trees, etc. $1500
4—3½ Acres, with seafront. Six-roomed house, barns, poultry houses, all in good condition $1750
5—20 Acres, 12 miles out, 10 cultivated, balance timber; all good land. Four-roomed house, outbuildings. Electric light $2400
6—80 Acres, 20 cultivated. Old house and buildings. Large creek; orchard $2500
7—40 Acres, North Saanich, all excellent black soil. Five-roomed house, large barn and other outbuildings $4500
PEMBERTON & SON
LTD.
626 Fort Street Phone G 8124

(Established 1863)
WHAT OFFERS?
Fine upstanding bungalow, very well constructed; four rooms down, with space in attic for three more; extra large living-room with fireplace; situated on high ground, overlooking Victoria Harbor; views of Olympics. No. 823 Esquimalt Road, just beyond Head Street. TWO LOTS. Taxes $77. No reasonable offer refused.
QUADRA ST.
Just north of summit, very comfortable bungalow in excellent condition; six good rooms, three bedrooms, full basement, furnace and garage. $2500
FRUIT TREES. Price.
SAANICH FARM
Ten acres, all under cultivation; good soil, fruit trees, five-room bungalow, double garage, poultry houses for 400 birds, barn and dairy. $5000
Taxes $25. Price ....
ACREAGE
The Hudson's Bay Company offers for sale choice acreage adjacent to city in blocks of one acre and up. City water, light and telephone available in most cases. These lands are priced to sell. See us for further particulars.
The B.C. Land & Investment Agency, Ltd.
922 GOVERNMENT ST. G 4113

ATTENTION!
$5500—Beautiful new eight-room modern stucco home hot water heated, garage in cement basement; 2 bathrooms. A real home on over ½ acre high location, overlooking ocean, just outside city limits. The price is low, considering the high-class home this is and the location.
$2500—On terms. One and a third acres, partly cleared, in orchard, small fruits, flower and vegetable gardens; chicken houses. Choice high location, built-in conveniences. Five large rooms and bathroom on ground floor (No. 1 light oak floors in living-rooms and hall); cedar bedrooms upstairs; full cement basement, furnace, separate stucco garage. Built a few years ago at cost of $4,000. This is a real bargain at price now asked.
W. J. Gilliland & Co.
1208 Broad St. Garden 3741

New Subdivision
Twelve miles from the city by good paved road—lovely location on Benvenuto Avenue, leading to the famous Butchart's Gardens, close to excellent fishing at Brentwood. We are offering parcels from 1½ to 2 acres at prices ranging from $300 to $400 each parcel. Investigate this immediately if you contemplate building a nice country home.
P. R. BROWN & SONS, LTD.
1112 BROAD ST. PHONE G 7171

$2000—One acre, 4-room bungalow. Good shape. Saanich. Very comfortable home.
$2500—One acre, Fruits. Chicken house. 5 rooms with extra upstairs. Hardwood floors. Real buy. Saanich.
$3800—2½ acres. New stucco bungalow, attractive home. 3-mile circle.
Independent Insurance Agencies, Ltd
574 Yates Street Phone G 1851

WANTED
We have a client who will pay cash for a five or six-roomed modern stucco bungalow in Oak Bay.
Price must be reasonable and property nicely situated.
FORCED TO SELL
Six-roomed house, close in, and in splendid condition. Just redecorated throughout. Low taxes. Very little cash required. For quick sale, price $1700
DAVIS REALTY
213 Sayward Blds. Phone E 8622

A REAL BARGAIN
Six-roomed semi-bungalow, situated on Moss Street, Fairfield district. Price, $3,250 cash. This property is now rented at $18 per month, and is well worth $2,000. Large lots in Jedborough Subdivision, 4½-mile circle, Island Highway, $100 to $200 per lot.
WISE & CO., LTD.
100 PEMBERTON BLDG.

2138 Central Ave., Oak Bay—E 9422
W. E. TAPLEY
Builder and Contractor
New Residences Distinctive Designs
Modern Methods Repairs Remodeling
Prices Right Estimates Free

AROUND the DIAL

TODAY

11 a.m.—President Franklin D. Roosevelt, Andre de Laboulaye, French Ambassador to the United States, Secretary of the Interior Harold L. Ickes and Mayor LaGuardia, New York, will speak during the fiftieth anniversary celebration of the unveiling of the Statue of Liberty in New York Harbor over the N.B.C.-red network. KOMO, KFI, KPO.

12:30 p.m.—Clem McCarthy, microphone turf expert, will broadcast the New England Futurity from Pawtucket, Rhode Island, over KJR, KGO.

5 p.m.—More strange happenings in the complicated life of One Man's Family are unfolded in this week's chapter of the popular story, KOMO, KFI, KPO.

6 p.m.—Nino Martini will appear with Andre Kostelanetz and his famous orchestra over the Columbia network. KSL, KOL, KVI.

7 p.m.—The second and concluding episode in the life of Mike McKenna, red-haired desperado, who terrorized New York for almost a year, will be heard on the "Gang Busters" programme as related by Phillips Lord. KOL, KSL, KVI.

9 p.m.—A one-man variety show will headline Fred Allen's Town Hall amateur show, which also features Portland Hoffa and Peter Van Steeden's orchestra. KOMO, KPO, KFI.

9 p.m.—The Daily Colonist news flashes. CPCT.

CPCT, Victoria, B.C. (1,450 Keys.)
7:30 a.m.—Rise and Shine.
8:00 a.m.—Timely Topics.
8:30 a.m.—Musical Chronometer.
8:45 a.m.—Let's Go Places.
9:00 a.m.—The Minstrels.
9:15 a.m.—Barbirolli's Orchestra.
9:30 a.m.—Financial Flashes.
9:40 a.m.—Golden Melodies.
10:00 a.m.—Road to Happiness.
10:15 a.m.—Modern Melodies.
10:30 a.m.—Art Farey at the Piano.
11:00 a.m.—Blue Reflections.
11:15 a.m.—Rainy Rhythms.
11:30 a.m.—Unforgotten Classics.
12:15 p.m.—World Bookman.
12:20 p.m.—Delroy Somers' Band.
12:30 p.m.—Financial Flashes.
12:45 p.m.—Sunshine Boys.
1:00 p.m.—Daily Monitor.
1:00 p.m.—Popular Classicale.
2:00 p.m.—Winter Fair Revue.
2:15 p.m.—Descriptive Sketches.
2:30 p.m.—Bina Circuit.
2:45 p.m.—Mack Weber's Orchestra.
3:00 p.m.—Winter Fair Revue.
3:15 p.m.—Donald Novis, tenor.
3:30 p.m.—Accordion Gypsies.
3:45 p.m.—Concert Waltzes.
4:00 p.m.—Winter Fair Revue.
4:15 p.m.—Tea Dance.
4:30 p.m.—Lanny Ross, tenor.
4:45 p.m.—Organ Classics.
5:00 p.m.—Winter Fair Revue.
5:15 p.m.—Richard Tauber, tenor.
5:30 p.m.—Radio Birthdays.
6:00 p.m.—Winter Fair Revue.
6:15 p.m.—Paul Mason (songwriting).
6:30 p.m.—Studio String Sextette.
7:00 p.m.—Winter Fair Revue.
7:15 p.m.—Supper Dance.
7:30 p.m.—Winter Fair Revue.
7:45 p.m.—Organ Serenade.
8:15 p.m.—Cecil Boulter, pianist.
8:30 p.m.—Young Citizens Forum.
8:45 p.m.—Reinhold Middlestadt.
9:00 p.m.—Colonial Radio Reporter.
9:15 p.m.—Evening Recitals, pipe organ.
9:45 p.m.—Winter Fair Revue.

CJOR, Vancouver, B.C. (600 Keys.)
8:00 a.m.—News Flashes.
8:05 a.m.—Winifred Renworth.
8:30 a.m.—Winifred Renorth.
9:00 a.m.—Dad's Cookie Kids.
9:15 a.m.—For Shut-Ins, S. Miller.
9:30 a.m.—Flora McTagaert.
10:00 a.m.—Mrs. Brown, recipes.
10:15 a.m.—News.
10:30 a.m.—Market Reports.
10:45 a.m.—Personal Columns of the Air.
12:30 p.m.—News Flashes.
12:35 p.m.—William Franks.
1:15 p.m.—Barney's Music School.
1:30 p.m.—Women's Column of the Air.
5:10 p.m.—News Flashes.
6:15 p.m.—News Flashes.
7:30 p.m.—Robert Connell.
7:45 p.m.—In a Sentimental Mood, Scott Langley, tenor.
8:00 p.m.—Memory News Comments.
8:15 p.m.—Bernard Braden.
9:30 p.m.—Barney Potts.
9:45 p.m.—Dance Cocktails, Old Timers.
9:20 p.m.—Nameless Cowboys.
10:00 p.m.—Swing Trio.
10:15 p.m.—Bob Lyon's Orchestra.
10:45 p.m.—Slumber Hour.
11:00 p.m.—News Flashes.
11:15 p.m.—Pete Cowan's Old Timers.
11:45 p.m.—Midnight.
12:00 p.m.—Rhythm on Record.

CKWX, Vancouver, B.C. (1,010 Keys.)
9:15 a.m.—"Radio News" Father and Son Programme.
8:35 a.m.—Breakfast Hour, Jim and Jane.
6:00 a.m.—Correctal Programme.
9:15 a.m.—Today's Almanac.
10:20 a.m.—Rex Battle's Orchestra.
11:00 a.m.—Griff Morris, Radio Gym.
12:05 p.m.—Newspaper of the Air.
12:15 p.m.—Ernest J. Colton, baritone.
12:20 p.m.—Can. Marconi Co. Broadcast.
2:00 p.m.—Bill Browne's Brevities.
2:00 p.m.—The Symphony Hour.
4:00 p.m.—What's New, Mme. Juliette.
4:45 p.m.—Secrets of Happiness.
5:45 p.m.—The Pirate's Club.
6:15 p.m.—

Thou shalt not Love

by Alma Sioux Scarberry

SYNOPSIS

Jocelyn (Josh) Kelvin, a year out of college, during that time has been substituting for Mary Lou Temple, who for forty years had conducted a column of advice to the lovelorn for a newspaper syndicate. When Harlow L. Buell, the editor, summons her, she fears the worst, but he tells her Mrs. Temple, now 70, has written from Europe that she can no longer do the work. Buell, the office busybear, asks Josh to remove the horn-rimmed glasses she has worn to add dignity, and exclaims, "You are young, kid." He asks whether she has a boy friend. When she says no he tells her he'll give her a permanent chance at the column and outside work at extra pay, saying that the most useless thing in the world is a woman in love. Answering Buell's questions, she tells of her once wealthy father, Fanning Kelvin, well-known lawyer; her mother, Maida, society beauty in her youth; her twin sister Jacqueline (Jake), blonde, beautiful and impractical like her mother; and 10-year-old Suzie (Jinx), her tomboyish sister. After phoning her mother the good news, Josh is about to leave with Lincoln Laine, a childhood friend, and the syndicate's most successful cartoonist, to cook the usual Friday dinner in his Greenwich Village studio, when her mother phones to ask her to hurry home to stay with Suzie as she and Jake are going out. Line suspects it's Josh's pay envelope that Maida wants. He is right. Jinx tells Josh about the nice young doctor, Kelcy O. Lowell, who has just moved in across the way. Josh hears a scream, and from a window sees Jinx lying in the street.

CHAPTER V

"I'll have to telephone the maid and tell her where to reach me," Dr. Lowell said as he picked up the phone in the hall.

"Let's hope nobody calls until you've had a little time to eat and rest." Josh tied on a big apron when he had joined her in the kitchen. "Just when do doctors sleep?" She toward him.

"Off and on," Kelcy Lowell accepted the chair gratefully, and stretched his long legs out before him. "But not too long at a time."

Josh knelt to look in the ice box, and she looked like a little fat hausfrau in her big, white apron. The little sister had said she was a famous writer. Dr. Lowell's curiosity got the better of him.

"I'm told," he smiled, "you're a journalist of no mean ability."

Josh turned, surprised. "Who told you?" she said.

"Suzie," the doctor chuckled. "She was right in the middle of your life story when I interrupted her. But she seemed quite proud of you."

Josh sighed, and took eggs and bacon from the ice box.

"That child is the bane of our existence—sometimes! She tells me she called on you today because she wanted to see what you looked like. You threatened to give her castor oil for her headache, and while you were gone to get it she scooted."

The doctor laughed.

"That's the truth."

"Oh, yes," Josh found some cold mashed potatoes, and decided potato cakes would stick to the hungry man's ribs. "Jinx always tells the truth. That's what makes it even worse. She tells the cold, unvarnished truth at the wrong time, too often. And if she doesn't like somebody she quite merciless about letting them know it. It's most disconcerting."

"Then," Dr. Lowell teased, "you are a famous writer and a very brilliant girl."

Josh grinned. "Oh, yes! Suzie never tells a lie."

"Tell me about it. What do you write?"

Jocelyn sighed as she shaped a potato cake and rolled it in egg and flour.

"Well, if you promise not to say writing must be very interesting, and that you'd like to have me see some of your manuscripts, I may tell you. But you'll just laugh at me—and I wish Jinx would stop trying to be my press agent."

"Oh, if you'd rather remain incognito," Kelcy Lowell drawled, and she decided he was undoubtedly from the West.

"I do the Mary Lou Temple column," Jocelyn said hesitatingly.

"No fooling!" The doctor looked very much impressed and pleased. "That's fine. I've always wanted to be a writer myself. But I'm arfraid I wouldn't be very much good at love advice."

Josh chuckled., breaking eggs into the bacon.

"I assure you I'm not writing from experience. It was just a lucky break But I enjoy it."

She found herself telling him all about it, and of her visit with Mr. Buell. Dr. Lowell was a good listener. The smell of bacon frying, and coffee perking, was pleasant experience after the fumes of ether at the hospital.

They chattered pleasantly as she set the table in the breakfast room, and busied herself about the stove.

"You're a very clever young lady," the doctor applauded when he sat down for his ten o'clock supper. "Where did you learn to cook?"

"I haven't learned, really," Josh denied, "but Mrs. Tell, our housekeeper, is very patient with me. I like to sit in the kitchen and talk with her and she answers questions and lets me mess around. But I would really like to learn to cook."

The doctor fell to his bacon and eggs and potato cakes hungrily.

"This tastes like food for the gods to me. Do you know," he said then, "you remind me a lot of my mother. She's just like you. No one can leave the house hungry. She feeds even book agents and peddlers."

Josh leaned her elbows on the table.

"Now! I've told you all about myself. Suppose you tell me where your home is."

"Texas," Kelcy Lowell said proudly. "I was brought up on a ranch, near Dallas. I was educated in the effete East, but I'm still a country boy at heart."

"You seemed—human." Josh got up to get more coffee for him. "I thought there was something different about you."

"Thanks, kind lady," the doctor bobbed his head in a little bow. "Then I take it you're not a New Yorker either, according to your philosophy of human beings."

"Born and brought up right here," Josh told him. "I don't mean to say New Yorkers aren't human. New York is the kindest town in the world. I just meant—well, I hardly know. I guess it's just that you're the sort of person people feel as though they'd known a long time. It will help you a great deal in medicine. Especially in working with children. Mothers will have confidence in you."

"Perhaps it's the bedside manner," the doctor turned it off with a grin. "But if I may say so, you should go to unlimited heights with your writing."

"Do you think so?" Josh asked soberly. "Why?"

"Well," the doctor studied. "for instance, you love people. Never in all my experience as a doctor, and I've been practicing five years, has any one ever dragged me into the kitchen to feed me, and treated me like a member of the family. I like it. You've helped me to relax, filled me with good food. When I leave I'll feel as though I could go out and operate on half of New York without getting tired."

"How nice?" Jocelyn looked pleased. She got up to remove his empty dishes, and give him apple pie and cheese. He went on

"Most women are too busy having a good time these days to go out of their way to make friends and be nice to people. My mother is a friend of everybody in our county. She's a nice fat little old lady who wouldn't change if you dropped ten million dollars into her lap. In fact," he chuckled, "you couldn't drop a million into her lap. She hasn't any."

"She must be about my size," Josh smiled.

"Much stouter," Kelcy Lowell assured her.

"Us fat girls have plenty of time on our hands to make real friends with people," Jocelyn said as she ate pie and cheese with him. "We aren't so busy with suitors. People seem to expect us just to laugh and be good natured and grow stouter."

She said it with such a philosophical chuckle the Texan laughed with her. He knew she wasn't fishing for flattery, and didn't trouble to try and think of a proper denial."

THOU SHALT NOT LOVE

"You're a very clever young lady," down for his ten o'clock supper. the doctor applauded when he sat "Where did you learn to cook?"

He finished his pie with a sigh.

"You ought to have your pipe." Josh leaned back, enjoying the look of content on his ruddy face.

"How do you know I smoke a pipe?"

"You would," she smiled, "or the pipe-smoking ads have been using the wrong type. I can get you a cigarette."

"No, thanks." He got up. "I'm sure you need a rest if you have to go to an office tomorrow. I'm begining to get that sleepy feeling of the well fed man myself, and I must be up early."

The phone rang. "Perhaps it's for you," said Josh and hurried into the hall.

It was. After a few cryptic sentences he hung up.

"Emergency." His manner had changed completely. "I must hurry to the children's hospital to operate."

"Oh," Josh's face was full of sympathy. "I'm so sorry. You need rest. But the poor little child——"

She followed the doctor to the door. He held out his hand, "Thanks for the nicest evening I've ever had in New York." He smiled down at her, showing the two deep creases that led down from his large, friendly nose. "The least I can do is to return the dinner. How about tomorrow night? Like to step out?"

Josh was flabbergasted. "Why," she hesitated, "I guess I can get away. I'd love it. But you mustn't think you have to be formal, you know."

"I'm asking you because I like to visit with you," he assured her seriously. "Not from any sense of duty. So how about my calling for you at seven?"

"Fine," she agreed. "But maybe it would be more convenient for you if I met you somewhere."

"Wonderful girl!" He looked relieved. "I was just wondering how I could make it from the hospital. If you could meet me there?"

"Of course," Josh said. "It would be foolish for you to drive all the way out here."

She stood in the doorway while he crossed the street with his awkward, loose-jointed gait. At his own doorway he turned and waved. Jocelyn closed the door, still smiling. It was grand, meeting some one like Dr. Lowell.

Strange, how sometimes you met some one and you two just clicked instantly. As though you'd known this person in some other incarnation. While lots of people you'd known all your life you'd never think of dragging back to the kitchen and feeding and fussing over.

If mother and Jake had been home they would have thought she was crazy. In fact, she wouldn't have dared have any such adventure if they were around. Not with any one outside the Social Register, at least!

Jocelyn went upstairs and tiptoed into Suzie's room. The child was peacefully sleeping. The bandage on her head made Josh wince. Poor little Jinx! She hardly looked natural without a bandage around her somewhere.

In the dim light she looked quite cherubic—when you couldn't see the red freckles, and the big broken tooth that gave her the look of a little gamin. A great surging of tenderness for the hard-boiled little modern choked up into Josh's throat. She bent over and kissed the little warm cheek.

Josh and Jinx shared adjoining rooms. She left the door open in case her sister became restless or called in the night. Then Jocelyn undressed and got into bed. But for a long time she lay awake, thinking of her unusual adventure with the new neighborhood child specialist.

At first she had thought him almost homely. But, she decided, he wasn't at all. He was one of those men with features so masculine and irregular that he had a sort of awkward handsomeness.

She didn't know just what she meant. But anyway, he certainly wasn't a bad looking man.

(To Be Continued)

WHAT IS SAUCE FOR THE GOOSE IS SAUCE FOR THE chicken

baked beans
meat pie
turkey
omelet
oysters
liver
stew
fish
soup
roast
steak
bacon
salads
macaroni
sandwiches
fried egg

DID you ever stop to think why H.P. Sauce is so valuable in the preparation and serving of foods?

First of all it blends so perfectly with other foods. *Second*, it brings out hidden flavors. *Third*, it dissolves perfectly in a stew or soup and imparts an even flavor throughout. *Fourth*, it mixes perfectly in a sauce or salad. *Fifth*, it spreads smoothly in a sandwich. *Sixth*, it stimulates appetite and makes the meal more enjoyable.

H.P. SAUCE

THE EMPIRE'S APPETIZER FROM OLD ENGLAND

The Daily Cross-Word Puzzle

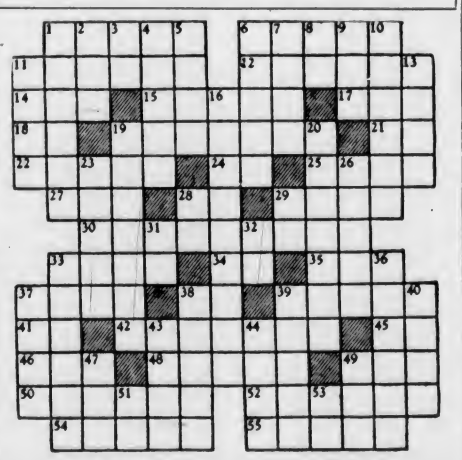

ACROSS

1. Punctuation mark.
6. Deserve.
11. Pertaining to Doris.
12. Skipper' over.
14. Girl's name.
15. Approaches.
17. Collection of sayings.
18. Boy's nickname.
19. Tobacco left in pipe (pl.).
21. Latin conjunction.
22. Pertaining to the sun.
24. Pronoun.
25. Small quantity.
27. Corded fabric.
28. Pronoun.
29. Objectives.
30. Subordinate adjunct.
33. Ait.
34. Maiden loved by Jupiter.
35. Spanish article.
37. Poker stake.
38. Parent.
39. British coins.
41. Greek letter.
42. Restricted.
45. Siberian river.
46. Native mineral.
48. Edition.
49. Fireplace.
50. Governor.
52. Noises abroad.
54. Kinds.
55. Worms.

DOWN

1. South American vulture.
2. Anglo-Saxon money.
3. Note of scale.
4. Estate.
5. Dill seed.
6. European blackbird.
7. Otherwise.
8. Japanese measure
9. Mountain in Greece
10. Articles of faith.
11. Molds.
13. Facts.
16. Greeks.
19. Spots.
20. Made one-base hit.
23. Smallest.
26. Greek theatre.
28. Pronoun.
29. Babylonian god.
31. Hebrew letter.
32. To act.
33. Hardens.
36. Hurries.
37. Cupid.
38. Fogs.
39. Lords.
40. Recedes.
43. Shade.
44. Pipe.
47. Self
49. To hasten.
51. Teutonic deity.
53. Plural pronoun.

ANSWER TO YESTERDAY'S PUZZLE

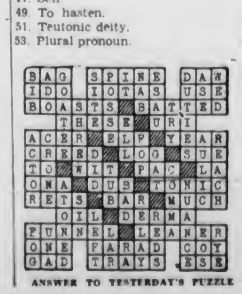

Best She Ever Used for COUGHS

No wonder Mrs. Whithershaw, Port Arthur, Ont., says Buckley's Mixture (triple acting) is the best cough medicine she ever used. She writes "Just this week my husband caught a very severe cold. I gave him two doses of Buckley's, and in the morning he was so greatly improved that he was up and about his work as usual."

It is this quick, sure relief that makes BUCKLEY'S MIXTURE so reliable. Often the most stubborn racking cough quickly yields to its powerful influence. And you save money when you buy BUCKLEY'S (triple acting). You can get it everywhere.

SUPPLY POWER TO SALTSPRING

Nanaimo-Duncan Utilities to Bring Electric Facilities To the Island

SALTSPRING ISLAND, Oct. 27.—Gavin C. Mouat received word late on Friday night from Nanaimo that the Nanaimo-Duncan Utilities, Limited, have this week decided to extend electric light and power to Saltspring Island. A submarine cable will be laid across Sanson Narrows from below Maple Bay, Vancouver Island, to Burgoyne Bay and poles will be erected from north to south of the Island.

Early in the week the president of the company, General J. A. Clark, and George Kidd, of Vancouver, visited Saltspring to investigate the matter and were guests of H. W. Bullock, of Ganges. Other directors, Mr. Buchanan, Stanley Burke, Reginald H. Tupper, of Vancouver; and Manager W. P. McDonald, of Nanaimo, were entertained at Harbor House.

For upwards of two years Gavin Mouat assisted by several residents of the Island have been working hard to bring the much-desired electric power to Saltspring and it was with more than satisfaction that the gratifying news of the negotiations was received on Saturday.

It is understood that work will commence immediately on the running of lines, cutting of poles, as well as the installing of light in over 200 houses and buildings within a certain area. Several miles of telephone lines will also have to be removed and kept entirely to one side of the road. The amount of work to be accomplished within the next few months, should give a considerabble number of the residents employment.

NURSING SERVICE HAS ACTIVE YEAR

Langford, Happy Valley and Goldstream Represented on Council Miss Creasor Gives Address

The fourteenth annual meeting of the Esquimalt Rural Nursing Service was held in the Women's Institute Hall. Mr. Morrow presided.

Mr. H. Hincks, secretary, read a letter from Dr. H. E. Young, in which he expressed his appreciation of the work accomplished by the nursing service during the past year and his regret at being unable to attend the meeting. Mr. Morrow, Luxton, gave an interesting resume of the year's work and extended thanks to the Luxton and Happy Valley Parent-Teacher Association and the Welfare Club, of Langford, for their generous help.

A satisfactory financial report was given by Mr. Hincks. Miss D. Wilkies' detailed account of the nursing service was gratifying. A hearty vote of thanks was extended to Mr. Morrow, retiring president, to the council, Miss Wilkie and Mr. Smedley, auditor.

OFFICERS CHOSEN

During the election of officers for the ensuing year Mr. D. B. F. Bullen was chairman, those elected to office were: Honorary president, Dr. H. E. Young; members of the council, Langford, Miss L. M. A. Savory and Jack Taylor; Happy Valley, Mr. Douthwaite, Miss Hall, Mrs. S. E. Bienkinsop; Goldstream, Mr. W. G. Couchman and Mrs. Saul; auditor, Mr. Smedley.

The executive elected were Jack Taylor, president; first vice-president, Miss Hall; second vice-president, W. G. Couchman; secretary, H. A. Hincks; nursing committee, Miss Savory, Miss Hall and Mrs. Saul.

Miss Creasor, of the V.O.N., gave a short talk on the "Public Health Nurse." Dr. A. M. Menzies, Victoria, gave a helpful talk on "Colds." Refreshments were served under the convenership of Miss Savory.

IN VICTORIA TO PROMOTE TRADE

E. F. MacDonough, Los Angeles Chamber of Commerce, to See Importers and Exporters

With a view to promoting further trade between British Columbia and the county of Los Angeles, E. F. MacDonough, trade commissioner for the department of foreign commerce and shipping, Los Angeles Chamber of Commerce, was in Victoria yesterday to confer with local exporters and importers.

Mr. MacDonough was anxious to know what Victoria's reaction was to the United States-Canadian reciprocal trade agreement. Asked what Southern California's views were, he answered they were awaiting a tabulation of comparative statistics. However, Southern California had found certain products moving into Canada with greater ease.

Los Angeles was experiencing a building boom to some extent, the visitor reported, with the result many industries were benefiting.

Asked about the pending waterfront strike, Mr. MacDonough said the entire state was disturbed fearing such action would cripple trade and commerce and set back the entire country for some time. Shipowners, he explained, had stated they had reached a point where they could grant no further concessions.

FOREIGN CURRENCIES COMPILED ON BASIS OF CANADIAN DOLLAR

MONTREAL, Oct. 27 (?).—British and foreign exchange closed higher today.

Argentina, peso, .2785; Australia, pound, 3.9652; New Zealand, pound, 3.9366; South Africa, pound, 4.8667.

A few hills of rhubarb should be set out this Fall

DAVID SPENCER LIMITED

For the Half-Day Today

Imported, Hand-Embroidered SILK LINGERIE

Three Special Values for This Morning

Crepe de Chine Lingerie, beautifully hand-embroidered in the new "dark stitching" effects. You will like this real Parisian style! Dance Sets, Pantie and Brassiere, only $2.95

Slips, Each ..... $4.95 Nightgowns, Each $5.95

—Underwear, 1st Floor

WOMEN'S AND MISSES' Crepe de Chine BLOUSES

This Morning, Each $1.98

Double-breasted vestee styles with short sleeves and "V" necklines—or blouses with high necklines and tailored collars and tucked fronts. White and eggshell. Sizes 34 to 44.

—Blouses, 1st Floor

KNEE-LENGTH HOSE

Priced for Clearance This Morning, Per Pair 69c

Or 2 Pairs for $1.30

Semi-Service-Weight Hose, knee-length with garter top. First quality, full fashioned. Shown in a good assortment of shades and sizes.

—Women's Hosiery, Main Floor

9 to 10 SPECIAL THIS MORNING

25 Only, Street and Afternoon DRESSES $5.00

Values From $10.95 for

This group of Dresses has been assembled from the balance remaining from several lines shown in our recent sale. The cheapest dress was $10.95. The sizes are broken—the fabrics are varied—but of excellent quality. At $5.00 each, these Dresses will be a treat for the thrifty shopper—and It's Smart to Be Thrifty!

NO PHONE OR MAIL ORDERS—NO APPROVALS

—Mande Dept., 1st Floor

72 Only, Gothic's Famous Uplift Brassieres

Manufacturer's Special Regular $1.00 for 59c

Don't miss this! The manufacturer is cellophane-wrapping all new brassieres—and has given us this special to clear present stock!

White lace and broadcloth with stitched "V" to give that rounded uplift and flat clip fastening at back. No hooks.

—Corsets, 1st Floor

Women's Cotton House Dresses

Regular $1.00 Lines Clearing This Morning at 63c

Neat styles and quite a selection of colorings included in this clearance lot.

White Flannelette Nightgowns 69c

Slip-on style Flannelette Nightgowns with short sleeves, finished with colored bindings. Medium size.

—Whitewear, 1st Floor

Indian Blankets

This Morning's Special $1.98

Colorful designs are featured in these attractive Indian Blankets. Useful for car seat covers, etc.

Other Bargains in the Staples Department

Bleached Sheets, medium grade cotton. Size 72 x 94 inches. A pair $2.29

Pillow Cases to match, pair ..... 40¢

Feather Down-Filled Comforters with floral cambric coverings and matching panels of plain sateen. At, each $4.69

Part-Wool Blankets in plaid effects with plain reverse sateen-bound ends. Each $2.98

Oyster Linen Luncheon Cloth with colored borders. Size 50 x 50 inches. Each ..... 65¢

Kitchen Hand Towels with colored stripes on cream ground. Useful size: ..... 2 for 25¢

—Staples, Main Floor

How It Started

By JEAN NEWTON

IMPROMPTU

On the morning of the day in whose afternoon he was to address the House of Lords, Lord Morley was writing in his room.

"Come in," he invited, in response to a knock on the door.

"Is your speech ready?" inquired the visitor.

"You see me," Lord Morley informed his caller, "laboriously preparing my impromptu remarks!"

Paradoxical as the distinguished statesman's statement may at first sight appear, Lord Morley may not have been at all just having fun with a bon mot.

He undoubtedly knew that impromptu—shades of boredom and resignation—is the practically straight Latin "in," in, plus "promptus," readiness, at hand.

Strangely enough, instead of now connoting the prepared paper at hand, it has come—long live spontaneity—to mean offhand or extemporaneous.

CALGARY LIVESTOCK

CALGARY, Oct. 27 (?).—Cattle Moderately active; medium to good butcher steers, 3.50@4.00; heifers, 2.75@3.50; good to choice veal calves, 3.00@3.75.

Hogs—Steady; selects, 7.35; bacons, 6.85; butchers, 6.35.

Bulbs for forcing indoors should be potted now and set away in a dark, cool cellar to root.

for BURNS & SCALDS

Sold by all Druggists—25c, 35c (tube), 50c and $1.00

"MECCA" OINTMENT